

REDWOOD COMMUNITY ACTION AGENCY LITTLE RIVER TRAIL PROJECT

EA 01-0J280 February 2022

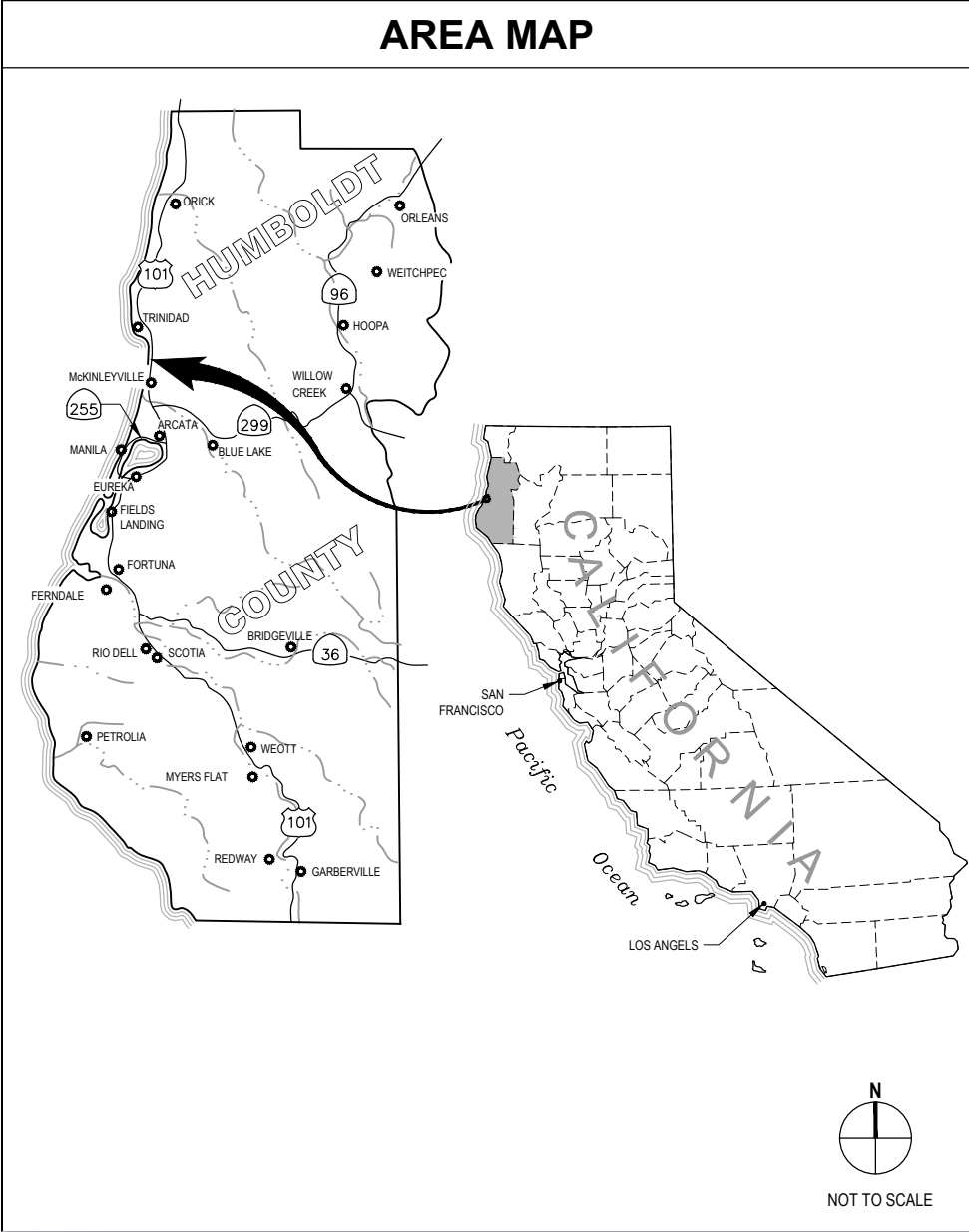

SHEET INDEX

Sheet	Sheet No.	Title
GENERAL		
1	G-001	COVER SHEET
2	G-002	SHEET KEY
3	G-003	TYPICAL CROSS SECTIONS - 1 OF 4
4	G-004	TYPICAL CROSS SECTIONS - 2 OF 4
5	G-005	TYPICAL CROSS SECTIONS - 3 OF 4
6	G-006	TYPICAL CROSS SECTIONS - 4 OF 4
PATH PLAN & PROFILE		
7	C-101	STA 5+37 TO STA 11+00
8	C-102	STA 11+00 TO STA 17+00
9	C-103	STA 17+00 TO STA 23+00
10	C-104	STA 23+00 TO STA 27+70
11	C-105	STA 27+70 TO STA 33+00
12	C-106	STA 33+00 TO STA 39+00
13	C-107	STA 39+00 TO STA 45+00
14	C-108	STA 45+00 TO STA 51+00
15	C-109	STA 51+00 TO STA 57+00
16	C-110	STA 57+00 TO STA 60+30
US 101 REALIGNMENT AT LITTLE RIVER BRIDGE		
17	C-201	LITTLE RIVER BRIDGE
STRUCTURAL PLANS		
18	S-101	RETAINING WALL No. 1 GENERAL PLAN
19	S-102	RETAINING WALL No. 2 GENERAL PLAN No. 1
20	S-103	RETAINING WALL No. 2 GENERAL PLAN No. 2
21	S-104	RETAINING WALL No. 2 GENERAL PLAN No. 3
22	S-105	LITTLE RIVER BRIDGE GENERAL PLAN No. 1
23	S-106	LITTLE RIVER BRIDGE GENERAL PLAN No. 2
UTILITY PLANS		
24	E-101	STREET LIGHT AT CLAM BEACH DR
25	E-102	STREET LIGHT RELOCATION 101 SOUTHBOUND OFF-RAMP
26	E-103	UTILITY RELOCATION LITTLE RIVER BRIDGE
27	E-104	STREET LIGHT AT SCENIC DR

DRAFT 30% DESIGN
NOT FOR CONSTRUCTION

No.	Issue	Checked	Approved	Date	
Author	O.GOOD	Drafting Check	N. SANGER	Project Manager	J. WOLF
Designer	N. SANGER	Design Check	J. WOLF	Project Director	B. SILVA

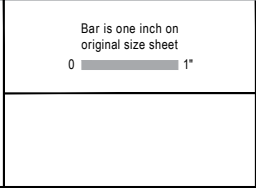

GHD Inc.
718 Third Street
Eureka California 95501 USA
T 1 707 443 8326 F 1 707 444 8330
www.ghd.com

Conditions of Use
This document and the ideas and designs incorporated herein, as an instrument of professional service, is the property of GHD. This document may only be used by GHD's client (and any other person who GHD has agreed can use this document) for the purpose for which it was prepared and must not be used by any other person or for any other purpose.

Client	REDWOOD COMMUNITY ACTION AGENCY
Project	LITTLE RIVER TRAIL PROJECT
Project No.	11212216
Date	2/7/2022
Scale	AS SHOWN

Title	GENERAL: COVER SHEET
Size	ANSI D
Status Code	
Sheet No.	G-001
Sheet	1 of 27

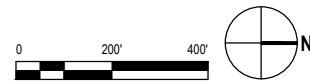
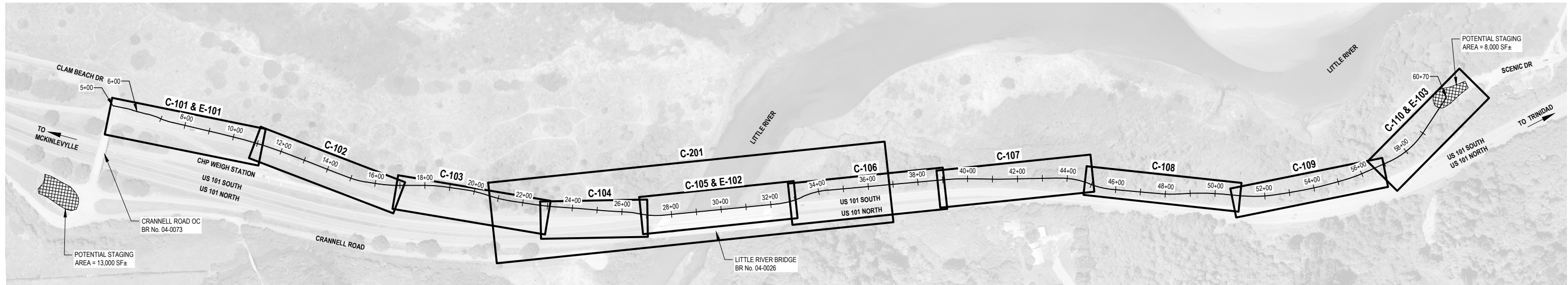

ABBREVIATIONS

AB	AGGREGATE BASE
EP	EDGE OF PAVEMENT
ES	EDGE OF SHOULDER
Exist	EXISTING
LF	LINEAL FEET
LT	LEFT
ME	MATCH EXISTING
MIN	MINIMUM
MPH	MILES PER HOUR
PVI	POINT OF VERTICAL INTERSECTION
RT	RIGHT
Shld	SHOULDER
TYP	TYPICAL
TW	TRAVELED WAY

NOTES:

- THE ABBREVIATIONS LISTED ABOVE SUPPLEMENT THOSE LISTED IN THE CALTRANS STANDARD PLANS A3A-A3C.
- CONTACT COUNTIES REPRESENTATIVE FOR ABBREVIATIONS NOT LISTED.

DESIGN BASIS

DESIGN SPEED: 30 MPH

DRAFT 30% DESIGN			
NOT FOR CONSTRUCTION			
No.	Issue	Checked	Approved
Author	O.GOOD	Drafting Check	N. SANGER
Designer	N. SANGER	Design Check	J. WOLF
		Project Manager	J. WOLF
		Project Director	B. SILVA



Bar is one inch on original size sheet
0 1"



GHD Inc.
718 Third Street
Eureka California 95501 USA
T 1 707 443 8326 F 1 707 444 8330
www.ghd.com



Client **REDWOOD COMMUNITY ACTION AGENCY**
Project **LITTLE RIVER TRAIL PROJECT**

Title **GENERAL: SHEET KEY**

Project No. **11212216** Date **2/7/2022** Scale **AS SHOWN**

Sheet No. **G-002** Sheet **2** of **27**

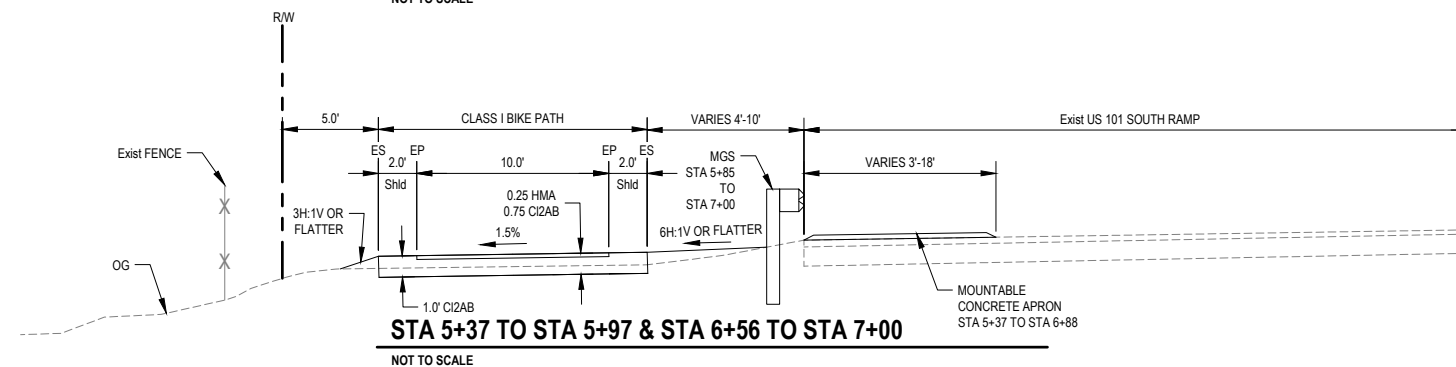
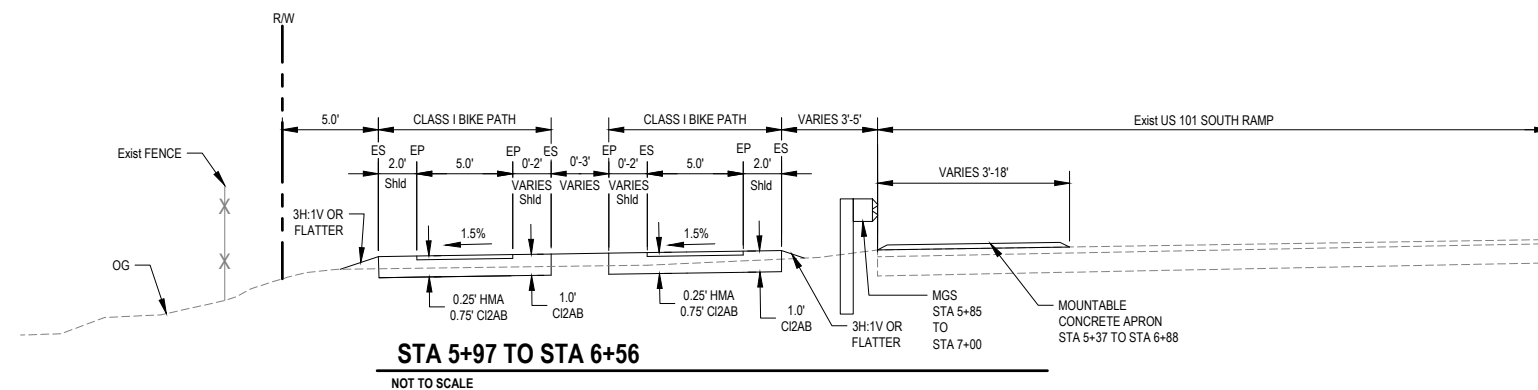
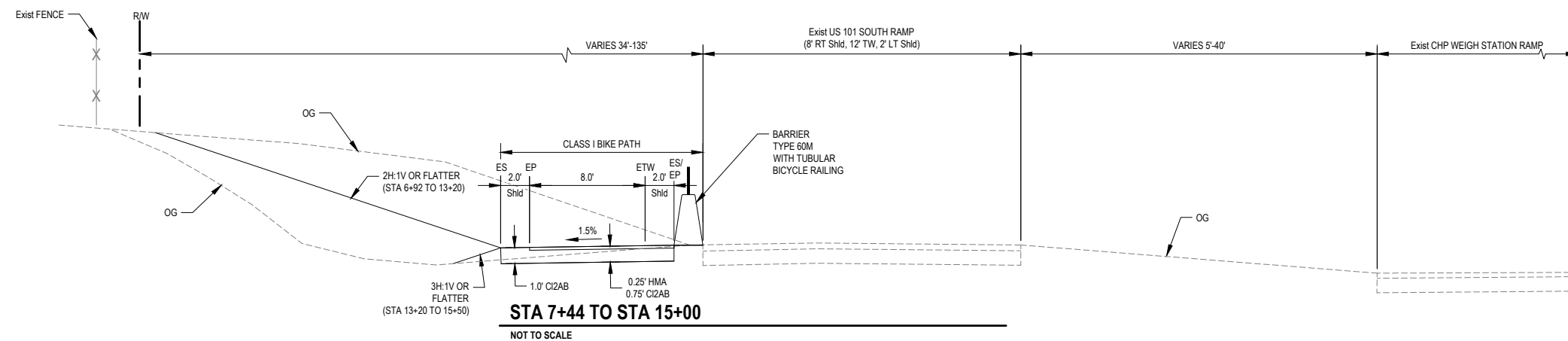
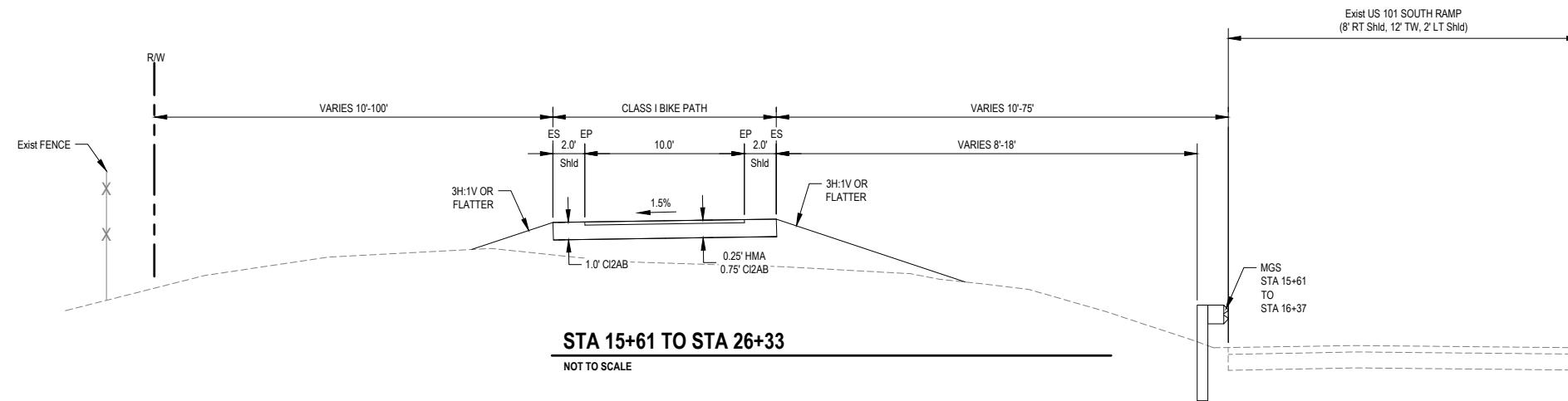

NOTE:
THE BIKE PATH Shld SHALL
SLOPE AWAY FROM THE PATH
TRAVELED WAY AT 2 PERCENT
TO 5 PERCENT.

DRAFT 30% DESIGN
NOT FOR
CONSTRUCTION

No.	Issue	Checked	Approved	Date	
Author	O.GOODER	Drafting Check	N. SANGER	Project Manager	J. WOLF
Designer	N. SANGER	Design Check	J. WOLF	Project Director	B. SILVA

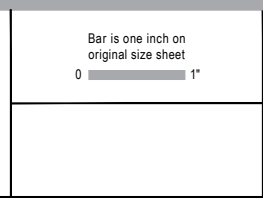

GHD Inc.
718 Third Street
Eureka California 95501 USA
T 1 707 443 8326 F 1 707 444 8330
www.ghd.com

Conditions of Use
This document and the ideas and designs incorporated herein, as an instrument of professional service, is the property of GHD. This document may only be used by GHD's client (and any other person who GHD has agreed can use this document) for the purpose for which it was prepared and must not be used by any other person or for any other purpose.

Client	REDWOOD COMMUNITY ACTION AGENCY
Project	LITTLE RIVER TRAIL PROJECT
Project No.	11212216
Date	2/7/2022
Scale	AS SHOWN

Title	GENERAL: TYPICAL CROSS SECTIONS - 1 OF 4
Sheet No.	G-003
Sheet	3
Size	ANSI D

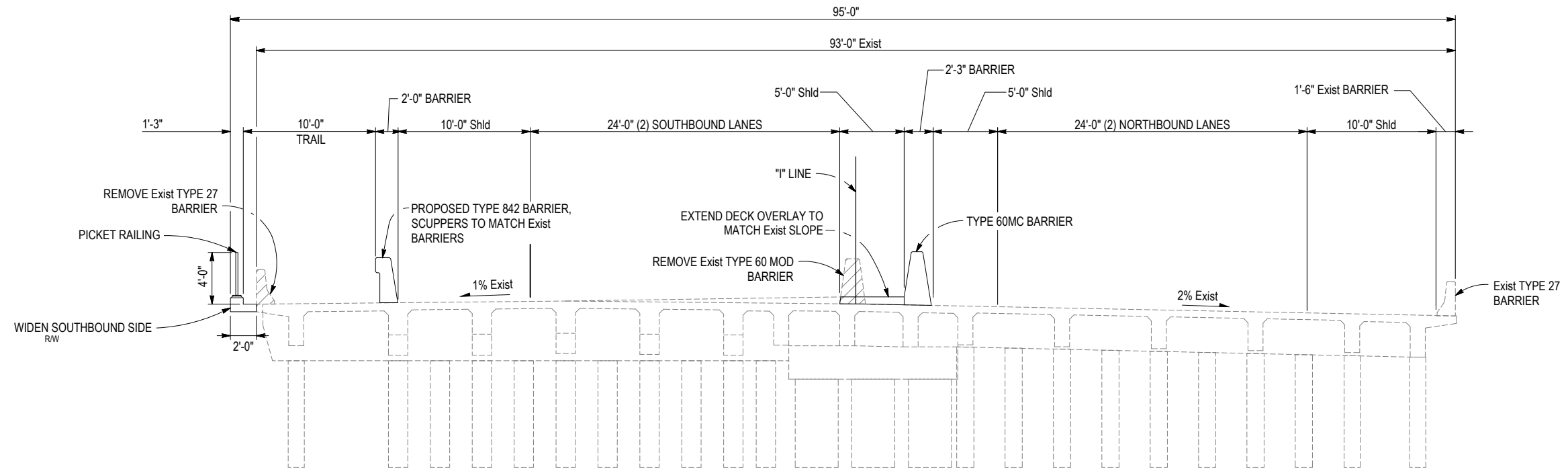

EXISTING BRIDGE CROSSING
STA 28+12 TO STA 31+84

PROVIDED BY BIGGS CARDOSA ASSOCIATES, INC

SCALE: AS SHOWN

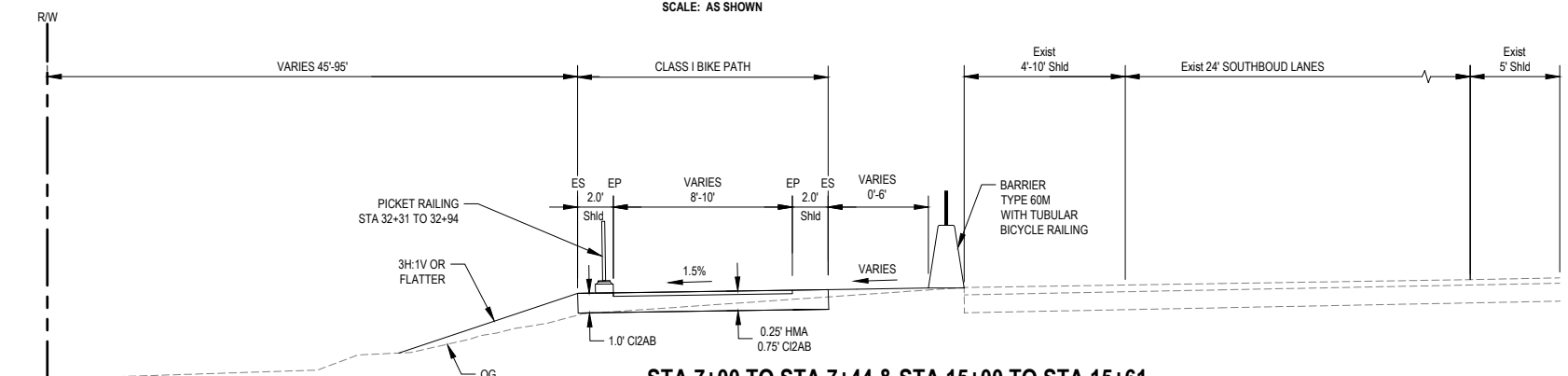

STA 7+00 TO STA 7+44 & STA 15+00 TO STA 15+61
STA 26+97 TO STA 27+64 & STA 32+31 TO STA 32+94

NOT TO SCALE

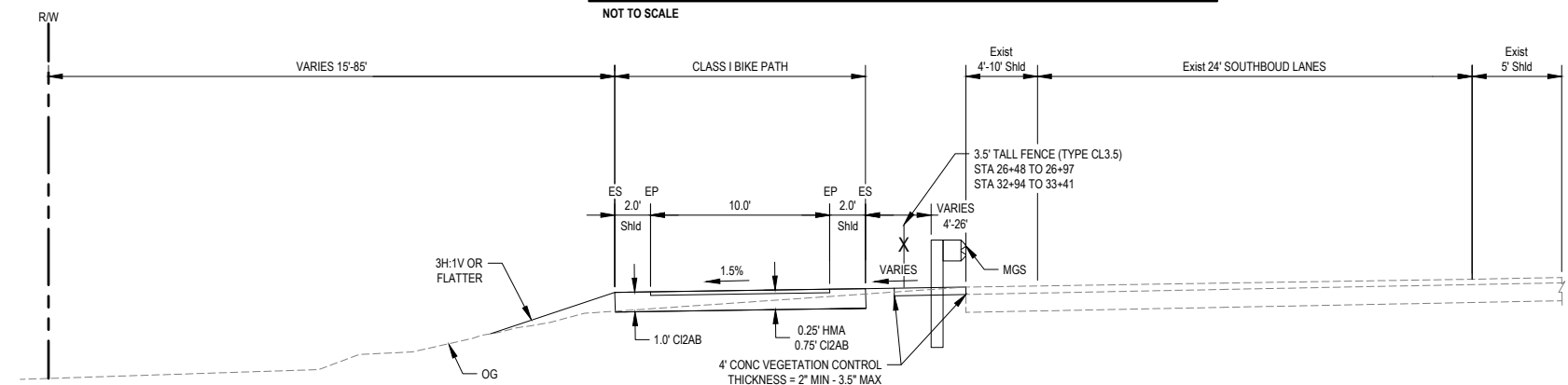

STA 26+33 TO STA 26+97 & STA 32+94 TO STA 33+98

NOT TO SCALE

NOTE:
 THE BIKE PATH Shld SHALL
 SLOPE AWAY FROM THE PATH
 TRAVELED WAY AT 2 PERCENT
 TO 5 PERCENT.

DRAFT 30% DESIGN			
NOT FOR CONSTRUCTION			
No.	Issue	Checked	Approved
	Author O.GOODE	Drafting Check N. SANGER	Project Manager J. WOLF
	Designer N. SANGER	Design Check J. WOLF	Project Director B. SILVA



Bar is one inch on original size sheet
 0 ————— 1"



Conditions of Use
 This document and the ideas and designs incorporated herein, as an instrument of professional service, is the property of GHD. This document may only be used by GHD's client (and any other person who GHD has agreed can use this document) for the purpose for which it was prepared and must not be used by any other person or for any other purpose.



Client	REDWOOD COMMUNITY ACTION AGENCY
Project	LITTLE RIVER TRAIL PROJECT
Project No.	11212216
Date	2/7/2022
Scale	AS SHOWN

Title	GENERAL: TYPICAL CROSS SECTIONS - 2 OF 4
Sheet No.	G-004
Sheet	4
Size	ANSI D

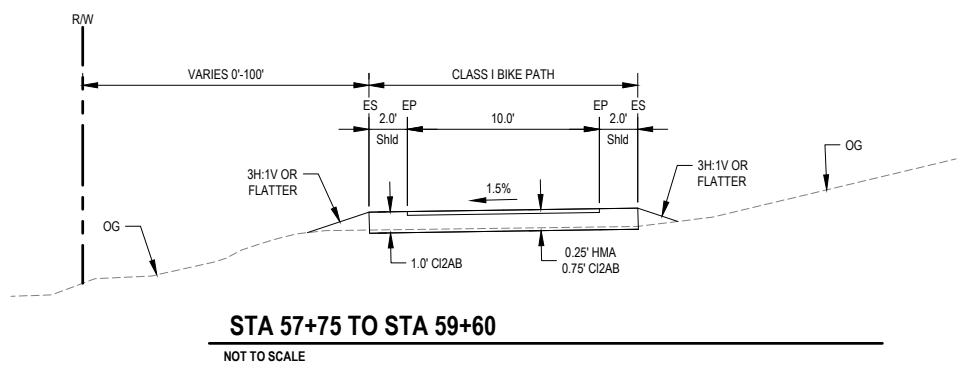
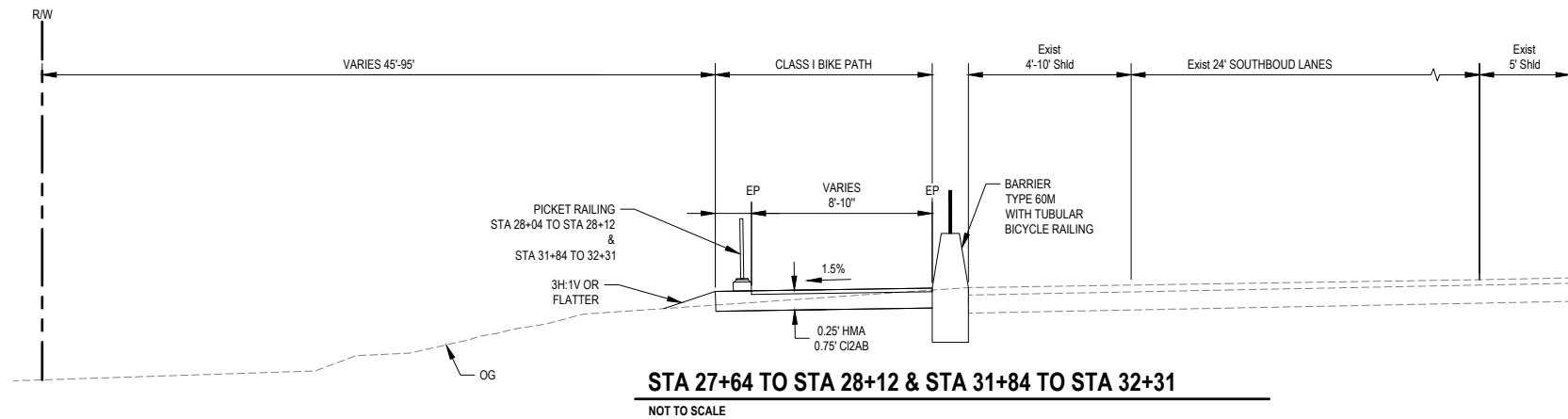
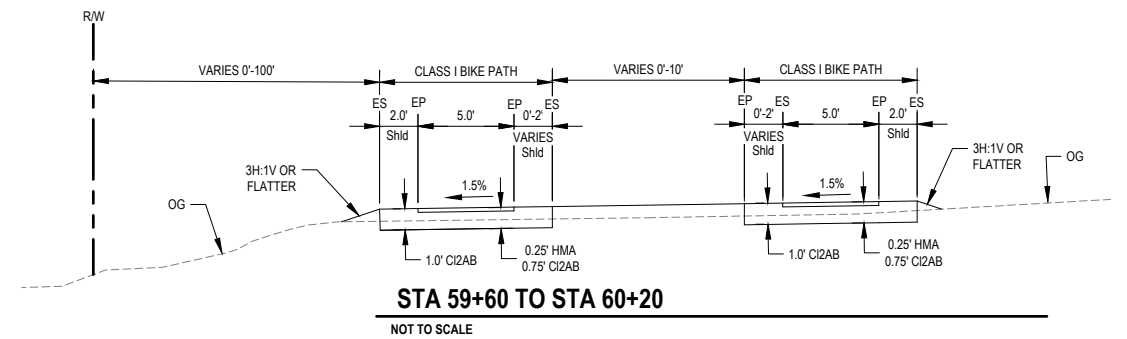
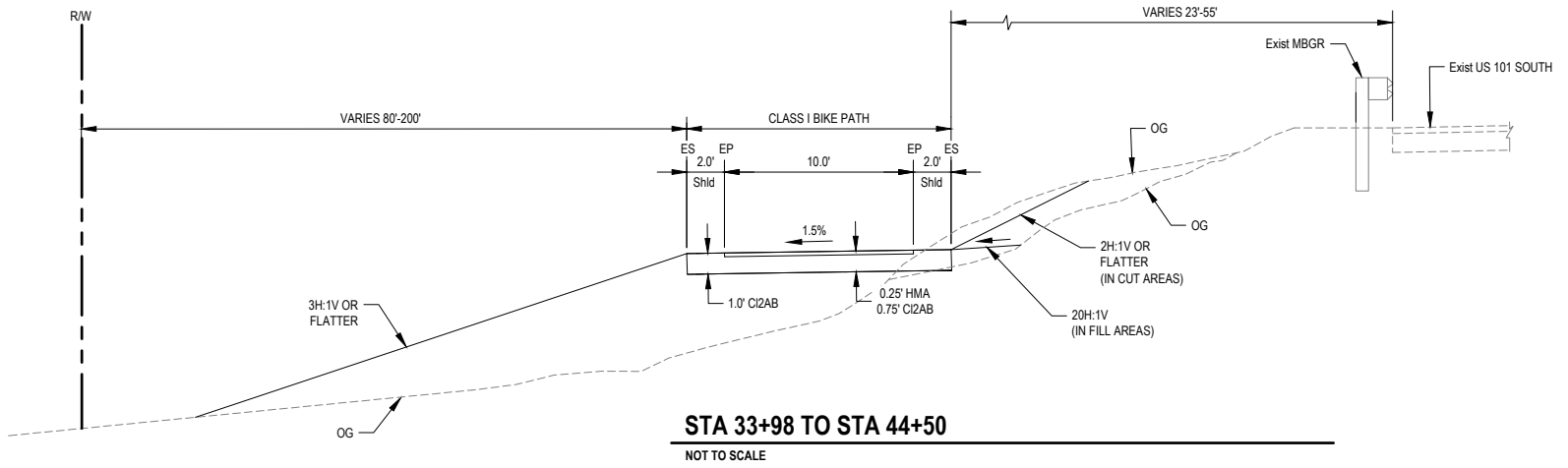
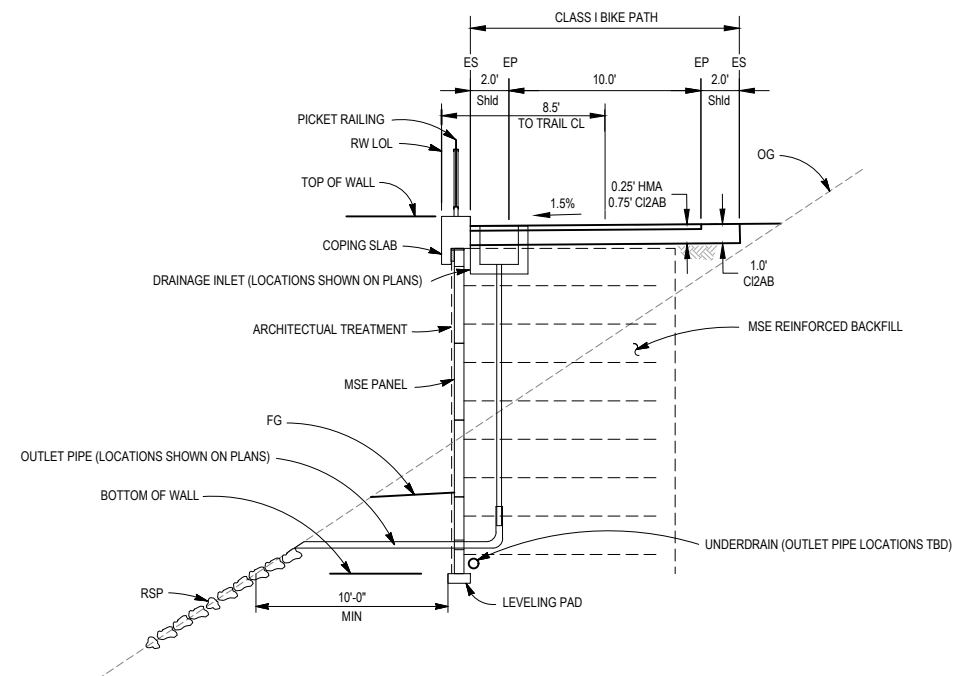
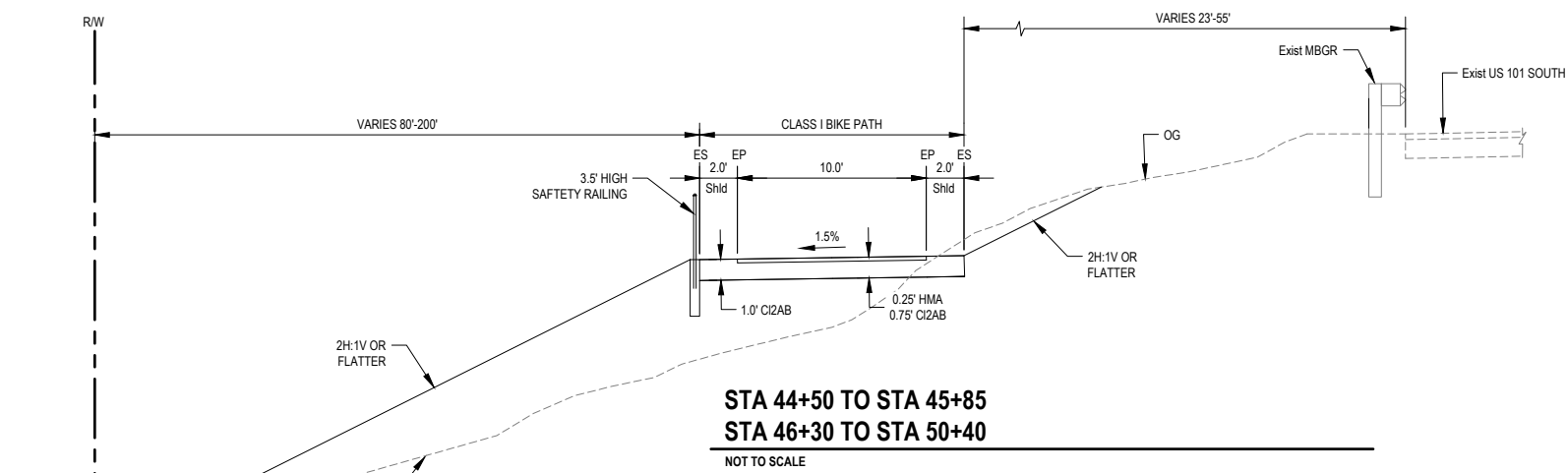

NOTE:
THE BIKE PATH Shld SHALL
SLOPE AWAY FROM THE PATH
TRAVELED WAY AT 2 PERCENT
TO 5 PERCENT.

**DRAFT 30% DESIGN
NOT FOR
CONSTRUCTION**

No.	Issue	Checked	Approved	Date	
Author	O.GOODER	Drafting Check	N. SANGER	Project Manager	J. WOLF
Designer	N. SANGER	Design Check	J. WOLF	Project Director	B. SILVA



Bar is one inch on original size sheet
0 1"



Client	REDWOOD COMMUNITY ACTION AGENCY
Project	LITTLE RIVER TRAIL PROJECT
Project No.	11212216
Date	2/7/2022
Scale	AS SHOWN

Title	GENERAL: TYPICAL CROSS SECTIONS - 3 OF 4
Sheet No.	G-005
Sheet	5 of 27

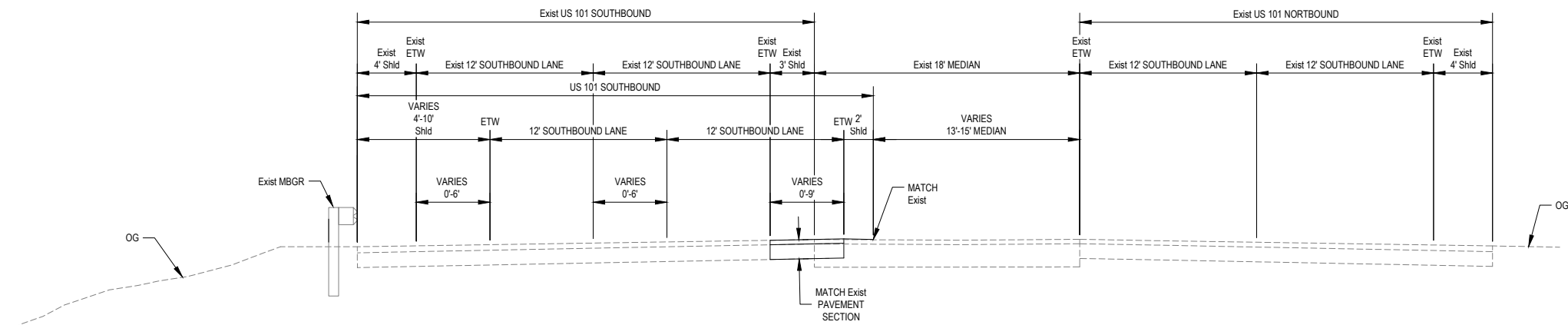

**US 101 SOUTHBOUND REALIGNMENT:
STA "SPCL" 12+95 TO STA "SPCL" 15+84**

NOT TO SCALE

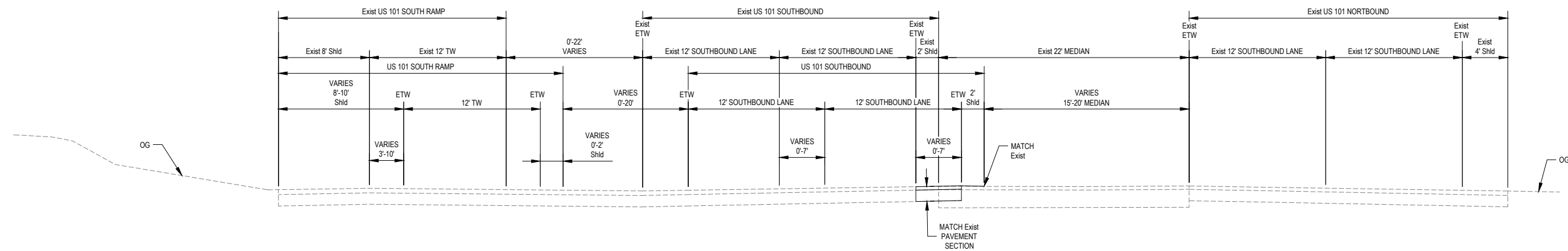

**US 101 SOUTH RAMP & SOUTHBOUND REALIGNMENT:
STA "SPCL" 1+64 TO STA "SPCL" 4+35**

NOT TO SCALE

NOTE:
THE BIKE PATH Shld SHALL
SLOPE AWAY FROM THE PATH
TRAVELED WAY AT 2 PERCENT
TO 5 PERCENT.

DRAFT 30% DESIGN
NOT FOR
CONSTRUCTION

No.	Issue	Checked	Approved	Date	
Author	O. GOODE	Drafting Check	N. SANGER	Project Manager	J. WOLF
Designer	N. SANGER	Design Check	J. WOLF	Project Director	B. SILVA

Bar is one inch on original size sheet
0 ————— 1"

GHD Inc.
718 Third Street
Eureka California 95501 USA
T 1 707 443 8326 F 1 707 444 8330
www.ghd.com

Conditions of Use
This document and the ideas and designs incorporated herein, as an instrument of professional service, is the property of GHD. This document may only be used by GHD's client (and any other person who GHD has agreed can use this document) for the purpose for which it was prepared and must not be used by any other person or for any other purpose.

Client **REDWOOD COMMUNITY ACTION AGENCY**
Project **LITTLE RIVER TRAIL PROJECT**

Project No. **11212216** Date **2/7/2022** Scale **AS SHOWN**

Title **GENERAL:
TYPICAL CROSS SECTIONS -
4 OF 4**

Sheet No. **G-006** Sheet **6** of **27**

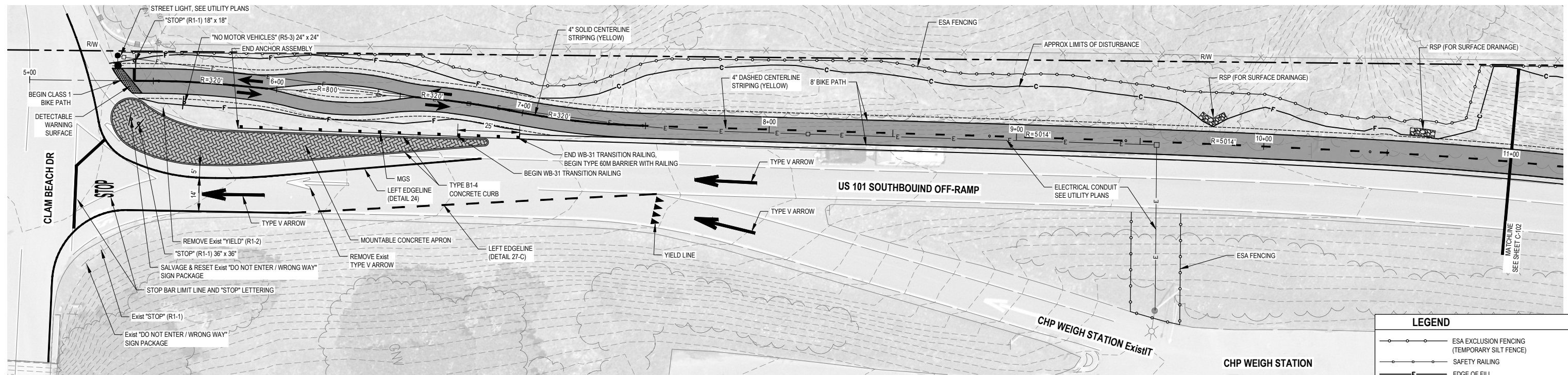

PLAN STA 5+37 TO STA 11+00

SCALE: AS SHOWN

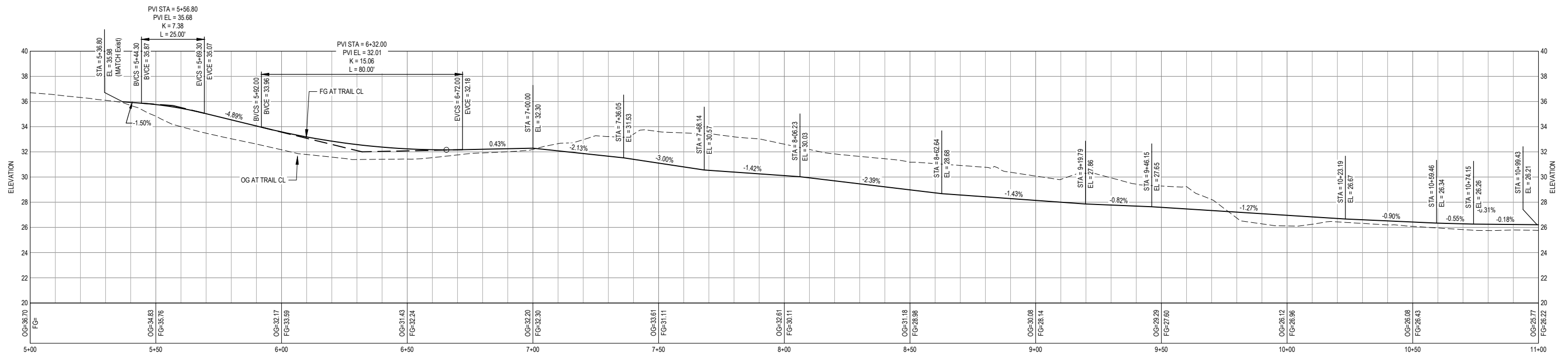

PROFILE STA 5+37 TO STA 11+00

SCALE: AS SHOWN

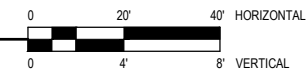

NOTE:
PROVIDE 3' LONG VERTICAL CURVE
WHERE VERTICAL CURVE NOT SHOWN
AT CHANGE IN PROFILE GRADE.

DRAFT 30% DESIGN			
NOT FOR CONSTRUCTION			
No.	Issue	Checked	Approved
Author	O.GOODIE	Drafting Check	N. SANGER
Designer	N. SANGER	Design Check	J. WOLF
		Project Manager	J. WOLF
		Project Director	B. SILVA



Bar is one inch on original size sheet
0 1"



Conditions of Use
This document and the ideas and designs incorporated herein, as an instrument of professional service, is the property of GHD. This document may only be used by GHD's client (and any other person who GHD has agreed can use this document) for the purpose for which it was prepared and must not be used by any other person or for any other purpose.



Client	REDWOOD COMMUNITY ACTION AGENCY
Project	LITTLE RIVER TRAIL PROJECT
Project No.	11212216
Date	2/7/2022
Scale	AS SHOWN

Title	PATH PLAN & PROFILE: STA 5+37 TO STA 11+00
Sheet No.	C-101
Sheet	7 of 27

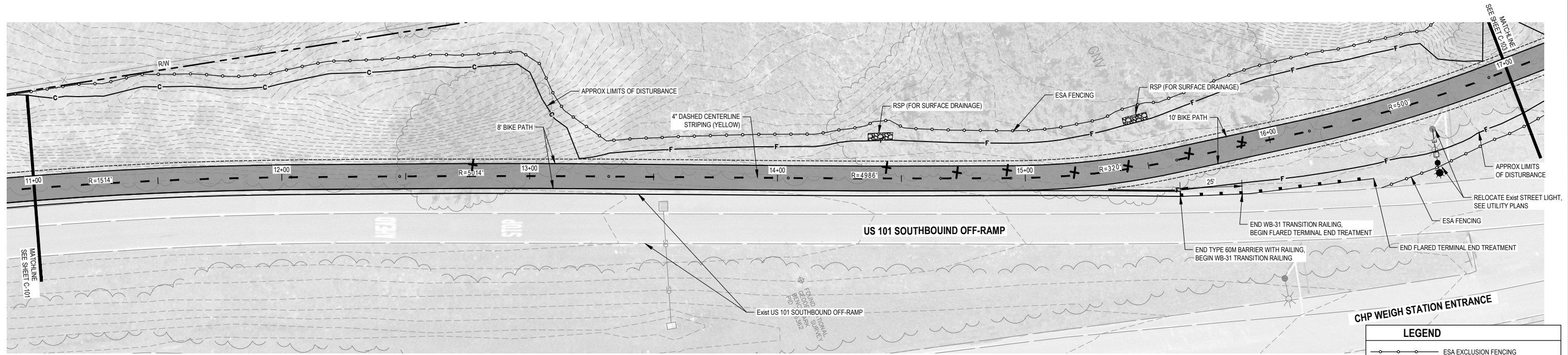

PLAN STA 11+00 TO STA 17+00
SCALE: AS SHOWN

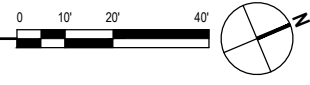

LEGEND	
	ESA EXCLUSION FENCING (TEMPORARY SILT FENCE)
	SAFETY RAILING
	EDGE OF FILL
	CUT DAYLIGHT
	TREE TO BE REMOVED

NOTE: TREES LESS 10" DBH NOT SHOWN

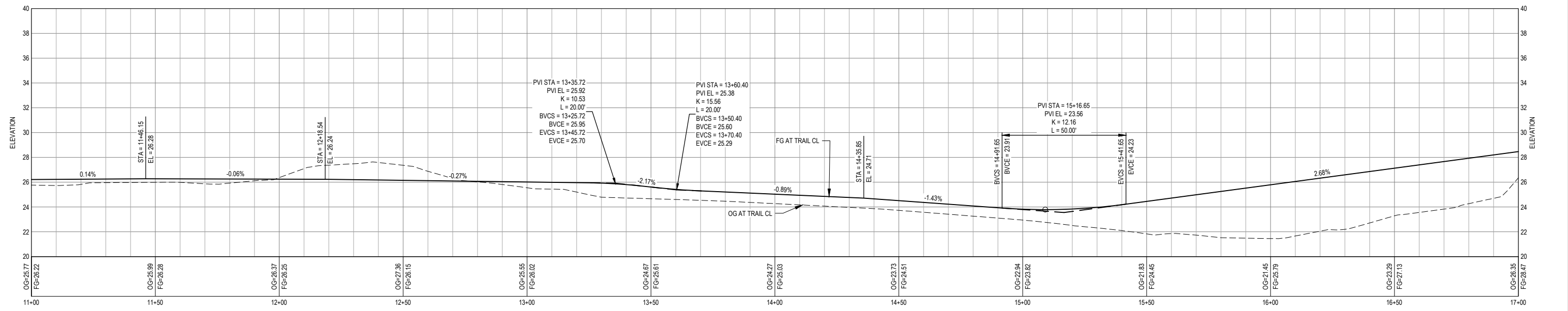

PROFILE STA 11+00 TO STA 17+00
SCALE: AS SHOWN



NOTE: PROVIDE 3' LONG VERTICAL CURVE WHERE VERTICAL CURVE NOT SHOWN AT CHANGE IN PROFILE GRADE.

DRAFT 30% DESIGN			
NOT FOR CONSTRUCTION			
No.	Issue	Checked	Approved
Author	O.GOODER	Drafting Check	N. SANGER
Designer	N. SANGER	Design Check	J. WOLF
		Project Manager	J. WOLF
		Project Director	B. SILVA



Bar is one inch on original size sheet
0 1"



GHD Inc.
718 Third Street
Eureka California 95501 USA
T 1 707 443 8326 F 1 707 444 8330
www.ghd.com



Client	REDWOOD COMMUNITY ACTION AGENCY
Project	LITTLE RIVER TRAIL PROJECT
Project No.	11212216
Date	2/7/2022
Scale	AS SHOWN

Title	PATH PLAN & PROFILE: STA 11+00 TO STA 17+00
Sheet No.	C-102
Sheet	8 of 27

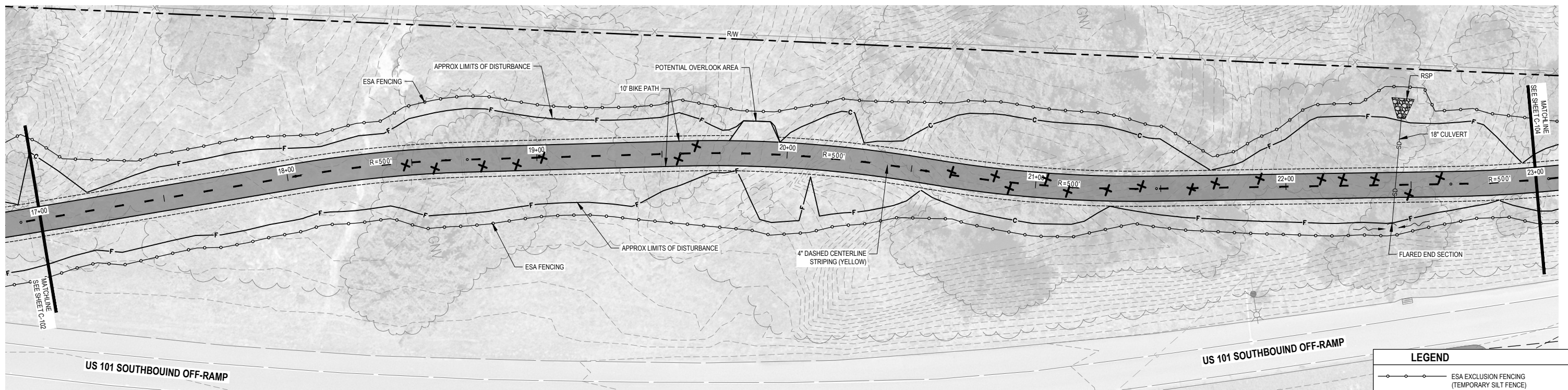

PLAN STA 17+00 TO STA 23+00

SCALE: AS SHOWN

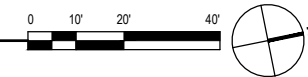

LEGEND

- ESA EXCLUSION FENCING (TEMPORARY SILT FENCE)
- SAFETY RAILING
- EDGE OF FILL
- CUT DAYLIGHT
- TREE TO BE REMOVED

NOTE: TREES LESS 10" DBH NOT SHOWN

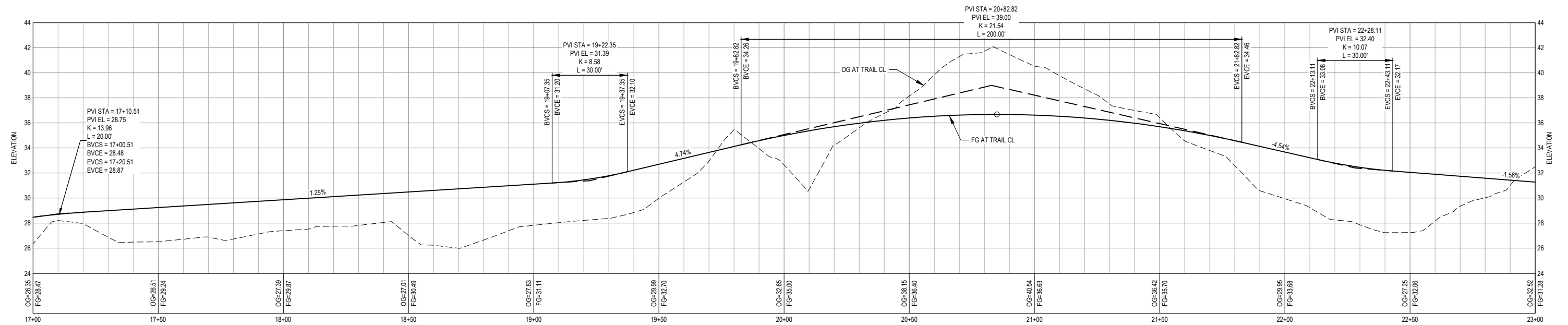

PROFILE STA 17+00 TO STA 23+00

SCALE: AS SHOWN

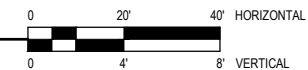

NOTE:
PROVIDE 3' LONG VERTICAL CURVE
WHERE VERTICAL CURVE NOT SHOWN
AT CHANGE IN PROFILE GRADE.

DRAFT 30% DESIGN			
NOT FOR CONSTRUCTION			
No.	Issue	Checked	Approved
Author	O.GOODIE	Drafting Check	N. SANGER
Designer	N. SANGER	Design Check	J. WOLF
		Project Manager	J. WOLF
		Project Director	B. SILVA



Bar is one inch on original size sheet
0 1"



Conditions of Use
This document and the ideas and designs incorporated herein, as an instrument of professional service, is the property of GHD. This document may only be used by GHD's client (and any other person who GHD has agreed can use this document) for the purpose for which it was prepared and must not be used by any other person or for any other purpose.



Client	REDWOOD COMMUNITY ACTION AGENCY
Project	LITTLE RIVER TRAIL PROJECT
Project No.	11212216
Date	2/7/2022
Scale	AS SHOWN

Title	PATH PLAN & PROFILE: STA 17+00 TO STA 23+00
Sheet No.	C-103
Size	ANSI D
Sheet	9 27

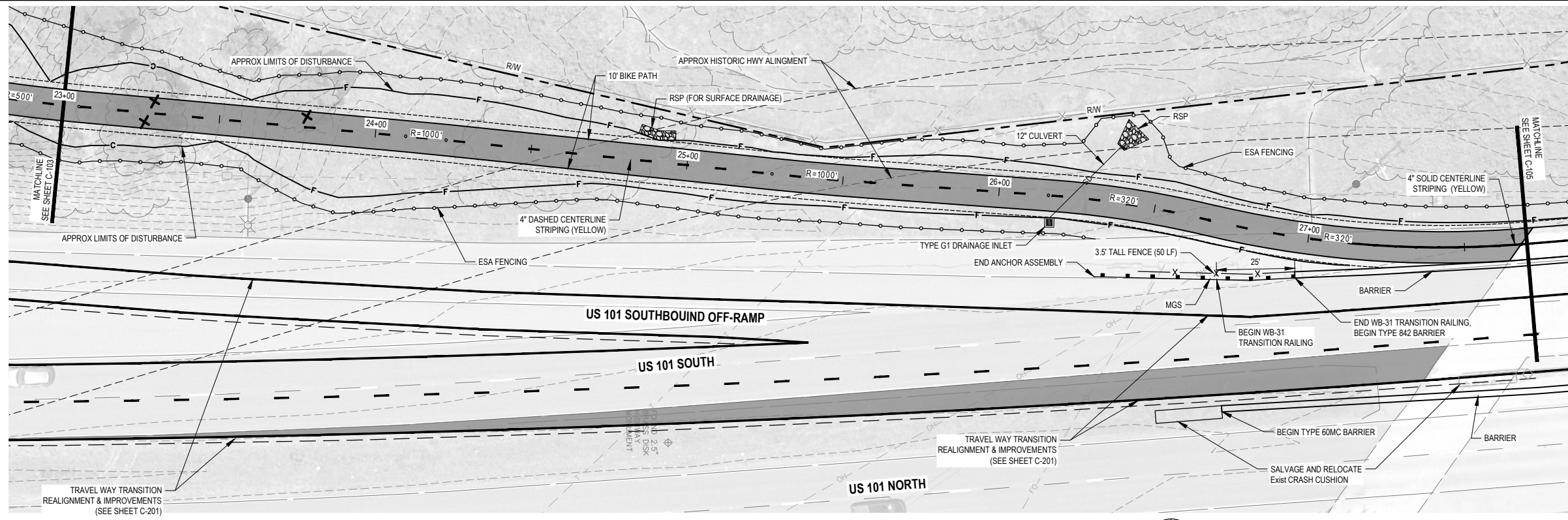

PLAN STA 23+00 TO STA 27+70

SCALE: AS SHOWN

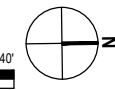

LEGEND	
	ESA EXCLUSION FENCING (TEMPORARY SILT FENCE)
	SAFETY RAILING
	EDGE OF FILL
	CUT DAYLIGHT
	TREE TO BE REMOVED

NOTE: TREES LESS 10" DBH NOT SHOWN

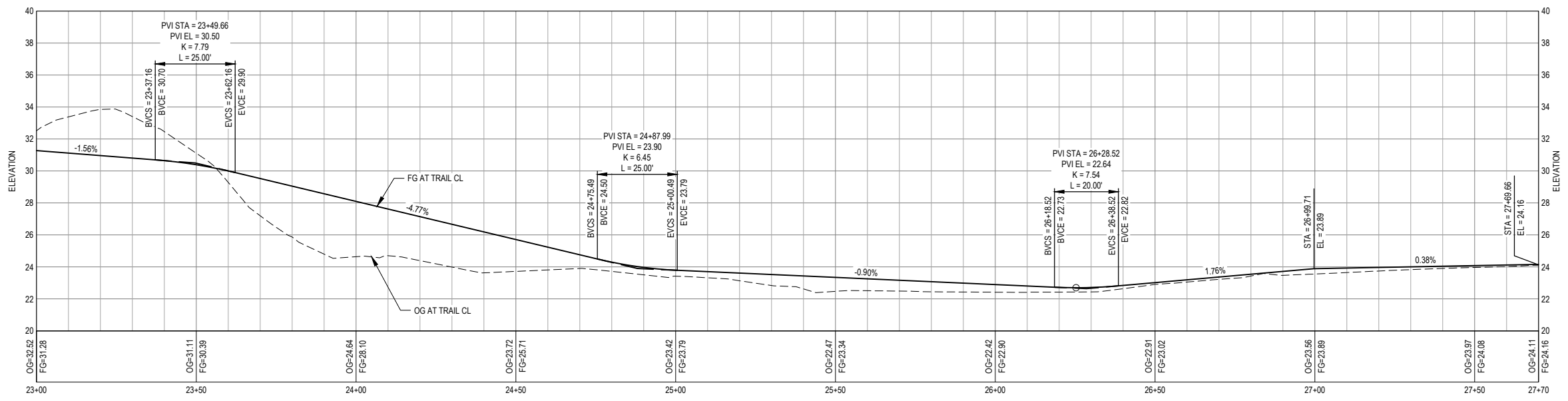

PROFILE STA 23+00 TO STA 27+70

SCALE: AS SHOWN



NOTE: PROVIDE 3' LONG VERTICAL CURVE WHERE VERTICAL CURVE NOT SHOWN AT CHANGE IN PROFILE GRADE.

DRAFT 30% DESIGN			
NOT FOR CONSTRUCTION			
No.	Issue	Checked	Approved
Author	O.GOOD	Drafting Check	N. SANGER
Designer	N. SANGER	Design Check	J. WOLF
		Project Manager	J. WOLF
		Project Director	B. SILVA



Bar is one inch on original size sheet
0 1"



Conditions of Use
This document and the ideas and designs incorporated herein, as an instrument of professional service, is the property of GHD. This document may only be used by GHD's client (and any other person who GHD has agreed can use this document) for the purpose for which it was prepared and must not be used by any other person or for any other purpose.



Client	REDWOOD COMMUNITY ACTION AGENCY
Project	LITTLE RIVER TRAIL PROJECT
Project No.	11212216
Date	2/7/2022
Scale	AS SHOWN

Title	PATH PLAN & PROFILE: STA 23+00 TO STA 27+70
Sheet No.	C-104
Sheet	10 27

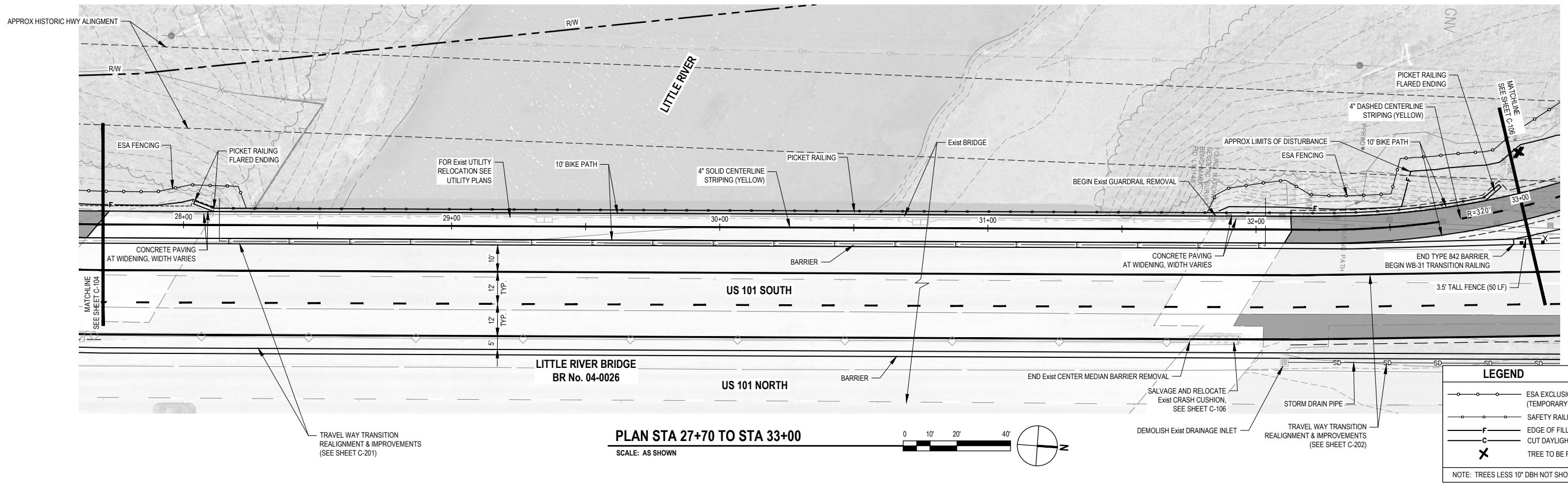

LEGEND

- ESA EXCLUSION FENCING (TEMPORARY SILT FENCE)
- SAFETY RAILING
- EDGE OF FILL
- CUT DAYLIGHT
- TREE TO BE REMOVED

NOTE: TREES LESS 10\"/>

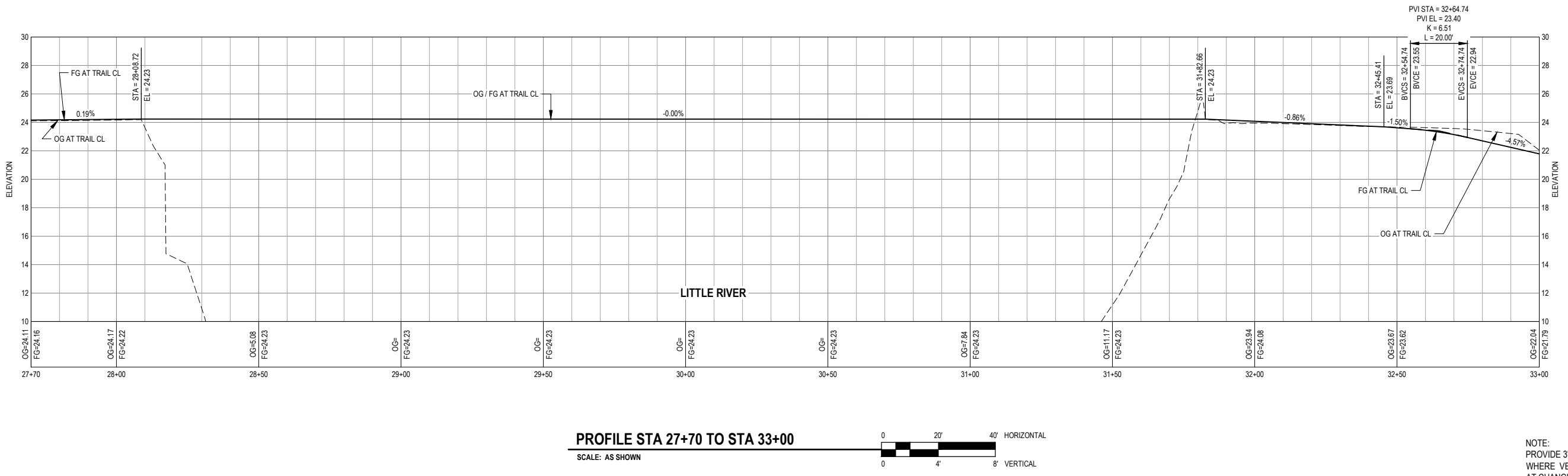

NOTE:
PROVIDE 3' LONG VERTICAL CURVE
WHERE VERTICAL CURVE NOT SHOWN
AT CHANGE IN PROFILE GRADE.

DRAFT 30% DESIGN
NOT FOR CONSTRUCTION

No.	Issue	Checked	Approved	Date	
Author	O.GOODIE	Drafting Check	N. SANGER	Project Manager	J. WOLF
Designer	N. SANGER	Design Check	J. WOLF	Project Director	B. SILVA

Bar is one inch on original size sheet

GHD Inc.
718 Third Street
Eureka California 95501 USA
T 1 707 443 8326 F 1 707 444 8330
www.ghd.com

Conditions of Use
This document and the ideas and designs incorporated herein, as an instrument of professional service, is the property of GHD. This document may only be used by GHD's client (and any other person who GHD has agreed can use this document) for the purpose for which it was prepared and must not be used by any other person or for any other purpose.

Client **REDWOOD COMMUNITY ACTION AGENCY**

Project **LITTLE RIVER TRAIL PROJECT**

Project No. **11212216** Date **2/7/2022** Scale **AS SHOWN**

Title **PATH PLAN & PROFILE:
STA 27+70 TO STA 33+00**

Sheet No. **C-105** Sheet **11** Size **ANSI D**

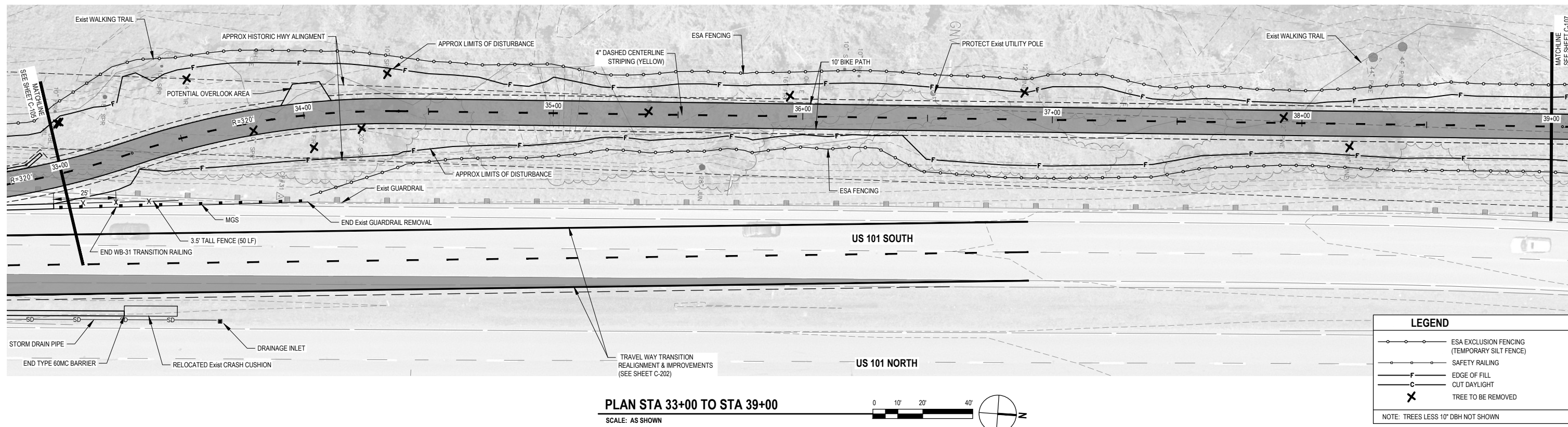

PLAN STA 33+00 TO STA 39+00

SCALE: AS SHOWN



LEGEND	
	ESA EXCLUSION FENCING (TEMPORARY SILT FENCE)
	SAFETY RAILING
	EDGE OF FILL
	CUT DAYLIGHT
	TREE TO BE REMOVED

NOTE: TREES LESS 10" DBH NOT SHOWN

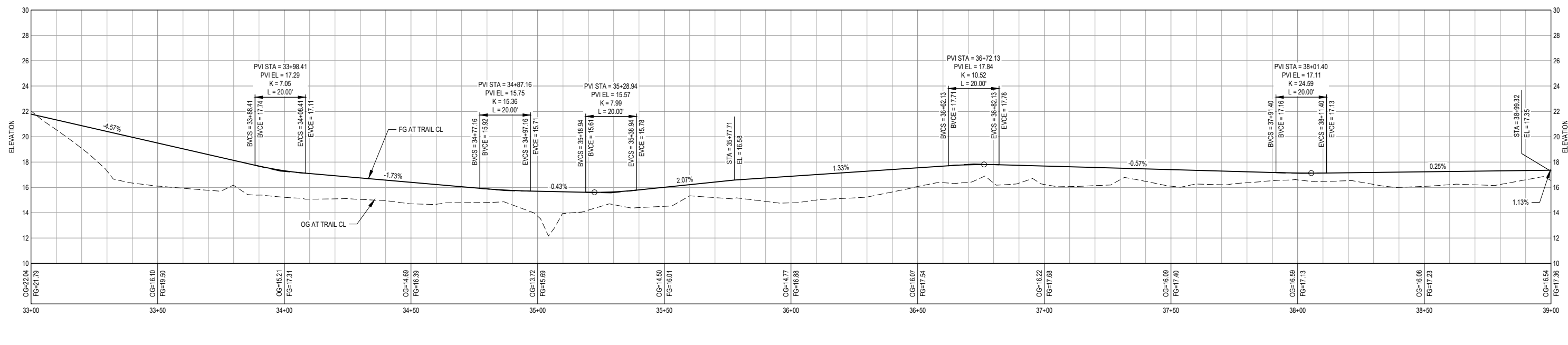

PROFILE STA 33+00 TO STA 39+00

SCALE: AS SHOWN

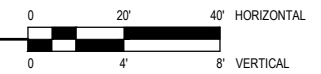

NOTE: PROVIDE 3' LONG VERTICAL CURVE WHERE VERTICAL CURVE NOT SHOWN AT CHANGE IN PROFILE GRADE.

DRAFT 30% DESIGN
NOT FOR CONSTRUCTION

No.	Issue	Checked	Approved	Date	
Author	O.GOODIE	Drafting Check	N. SANGER	Project Manager	J. WOLF
Designer	N. SANGER	Design Check	J. WOLF	Project Director	B. SILVA



Bar is one inch on original size sheet
0 1"



GHD GHD Inc.
718 Third Street
Eureka California 95501 USA
T 1 707 443 8326 F 1 707 444 8330



Client	REDWOOD COMMUNITY ACTION AGENCY
Project	LITTLE RIVER TRAIL PROJECT
Project No.	11212216
Date	2/7/2022
Scale	AS SHOWN

Title	PATH PLAN & PROFILE: STA 33+00 TO STA 39+00
Sheet No.	C-106
Sheet	12 of 27

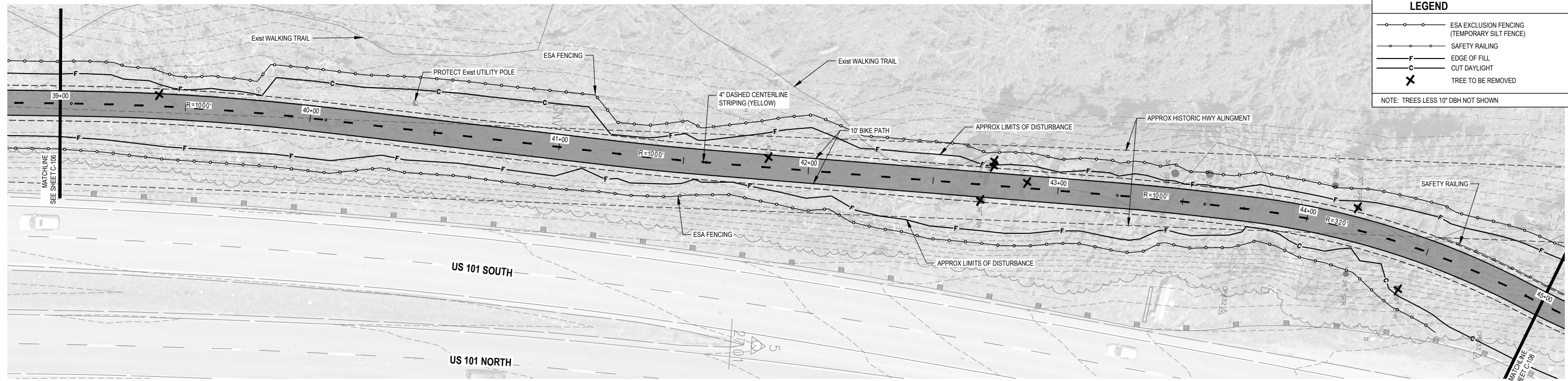

LEGEND	
	ESA EXCLUSION FENCING (TEMPORARY SILT FENCE)
	SAFETY RAILING
	EDGE OF FILL
	CUT DAYLIGHT
	TREE TO BE REMOVED

NOTE: TREES LESS 10' DBH NOT SHOWN

PLAN STA 39+00 TO STA 45+00

SCALE: AS SHOWN

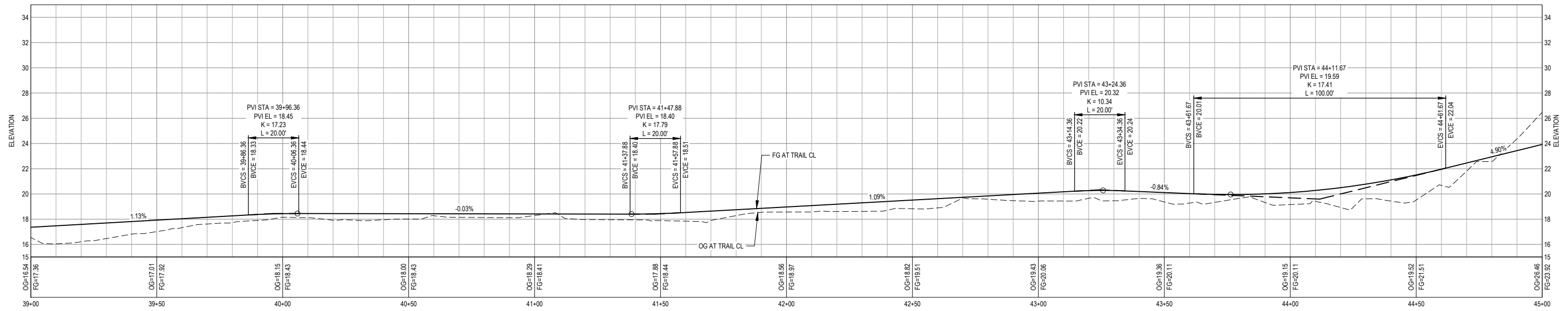
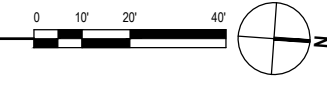

PROFILE STA 39+00 TO STA 45+00

SCALE: AS SHOWN

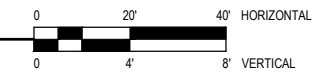

NOTE: PROVIDE 3' LONG VERTICAL CURVE WHERE VERTICAL CURVE NOT SHOWN AT CHANGE IN PROFILE GRADE.

DRAFT 30% DESIGN			
NOT FOR CONSTRUCTION			
No.	Issue	Checked	Approved
Author	O.GOODER	Drafting Check	N. SANGER
Designer	N. SANGER	Design Check	J. WOLF
		Project Manager	J. WOLF
		Project Director	B. SILVA



Bar is one inch on original size sheet
0 1"



GHD Inc.
718 Third Street
Eureka California 95501 USA
T 1 707 443 8326 F 1 707 444 8330



Client	REDWOOD COMMUNITY ACTION AGENCY
Project	LITTLE RIVER TRAIL PROJECT
Project No.	11212216
Date	2/7/2022
Scale	AS SHOWN

Title **PATH PLAN & PROFILE: STA 39+00 TO STA 45+00**

Size	ANSI D
Sheet No.	C-107
Sheet	13 27

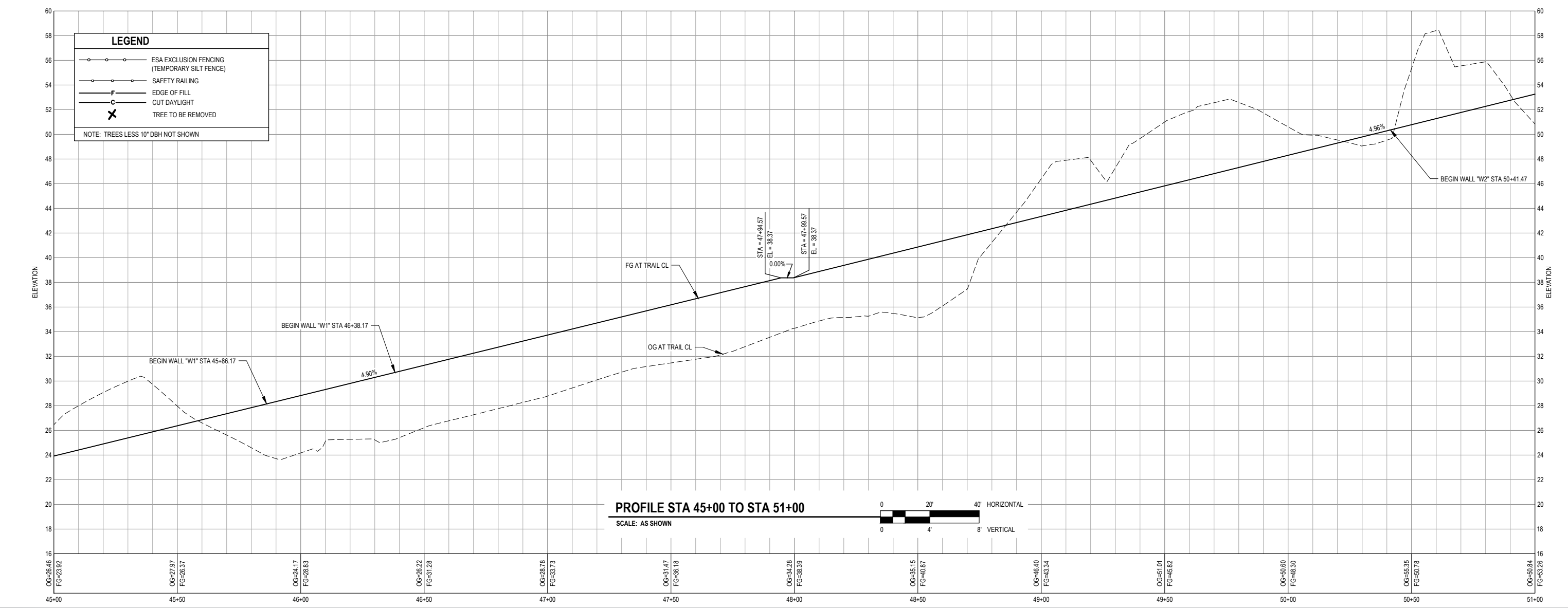
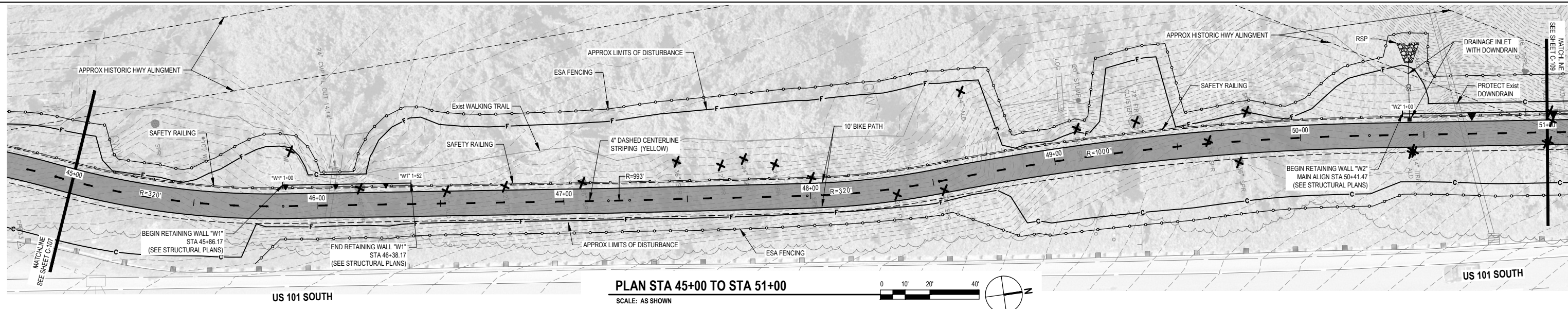

DRAFT 30% DESIGN
NOT FOR CONSTRUCTION

No.	Issue	Author	Checked	Approved	Date
1	Issue	O. GOODE	N. SANGER	J. WOLF	
2	Issue	N. SANGER	J. WOLF	B. SILVA	



Bar is one inch on original size sheet
 0 1"



GHD Inc.
 718 Third Street
 Eureka California 95501 USA
 T 1 707 443 8326 F 1 707 444 8330
 www.ghd.com

Conditions of Use
 This document and the ideas and designs incorporated herein, as an instrument of professional service, is the property of GHD. This document may only be used by GHD's client (and any other person who GHD has agreed can use this document) for the purpose for which it was prepared and must not be used by any other person or for any other purpose.

Client **REDWOOD COMMUNITY ACTION AGENCY**
 Project **LITTLE RIVER TRAIL PROJECT**

Title **PATH PLAN & PROFILE: STA 45+00 TO STA 51+00**

Project No.	Date	Scale
11212216	2/7/2022	AS SHOWN

Sheet No. **C-108** Sheet 14 of 27

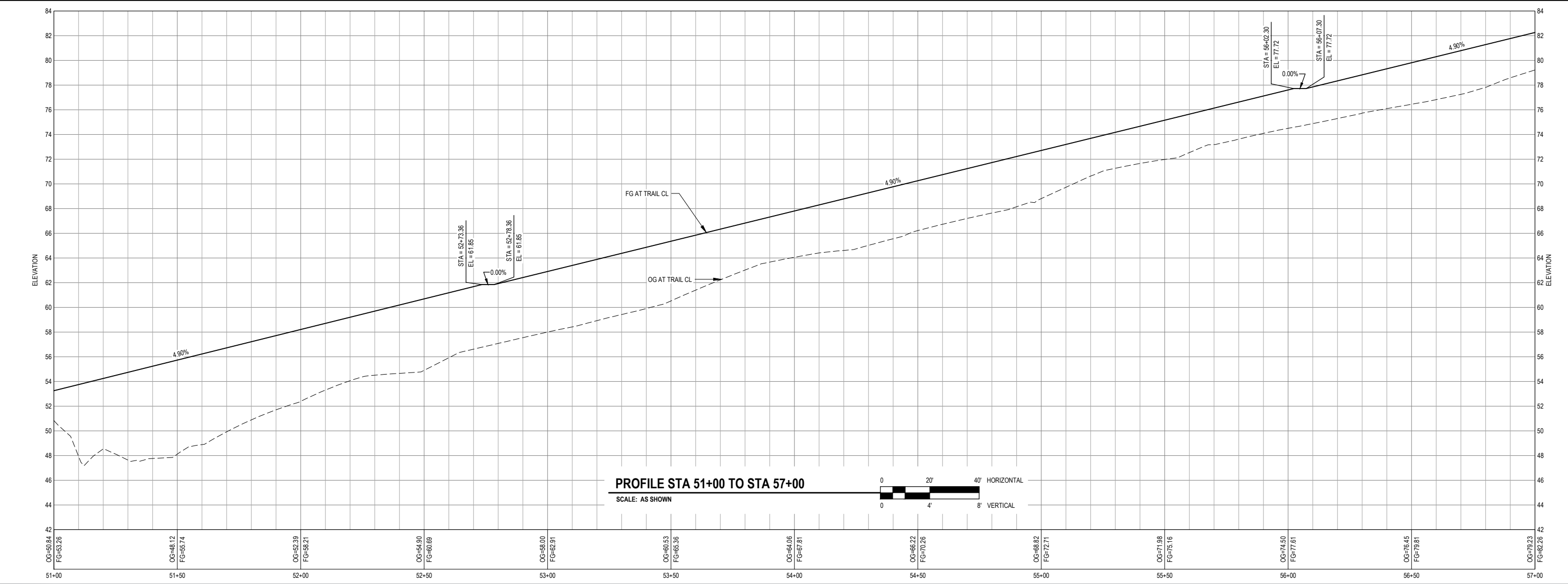
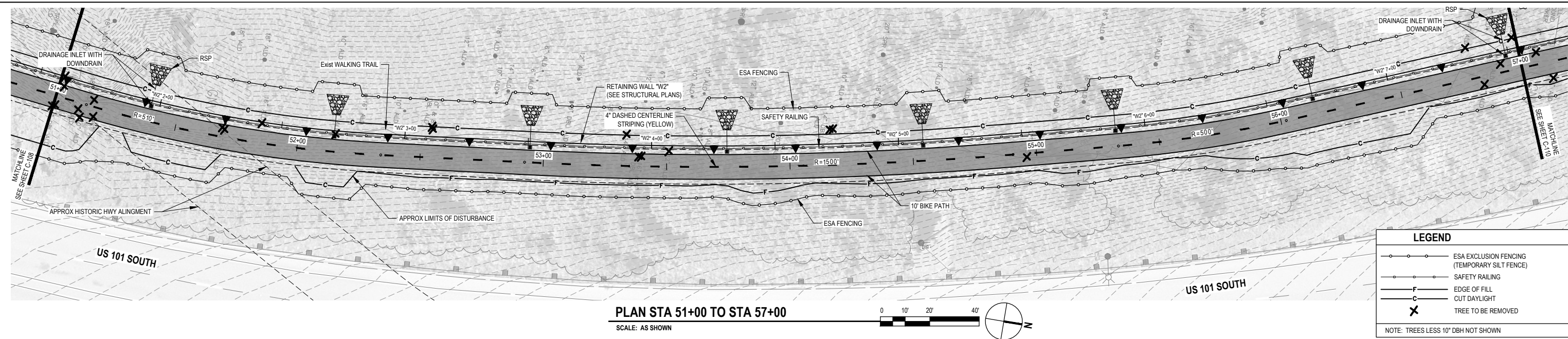

DRAFT 30% DESIGN
NOT FOR CONSTRUCTION

No.	Issue	Checked	Approved	Date
1	Author O.GOODIE	Drafting Check N. SANGER	Project Manager J. WOLF	
2	Designer N. SANGER	Design Check J. WOLF	Project Director B. SILVA	



Bar is one inch on original size sheet
0 1"



GHD Inc.
718 Third Street
Eureka California 95501 USA
T 1 707 443 8326 F 1 707 444 8330



Client **REDWOOD COMMUNITY ACTION AGENCY**
Project **LITTLE RIVER TRAIL PROJECT**

Project No. **11212216**
Date **2/7/2022**
Scale **AS SHOWN**

Title **PATH PLAN & PROFILE: STA 51+00 TO STA 57+00**

Sheet No. **C-109**
15 of 27

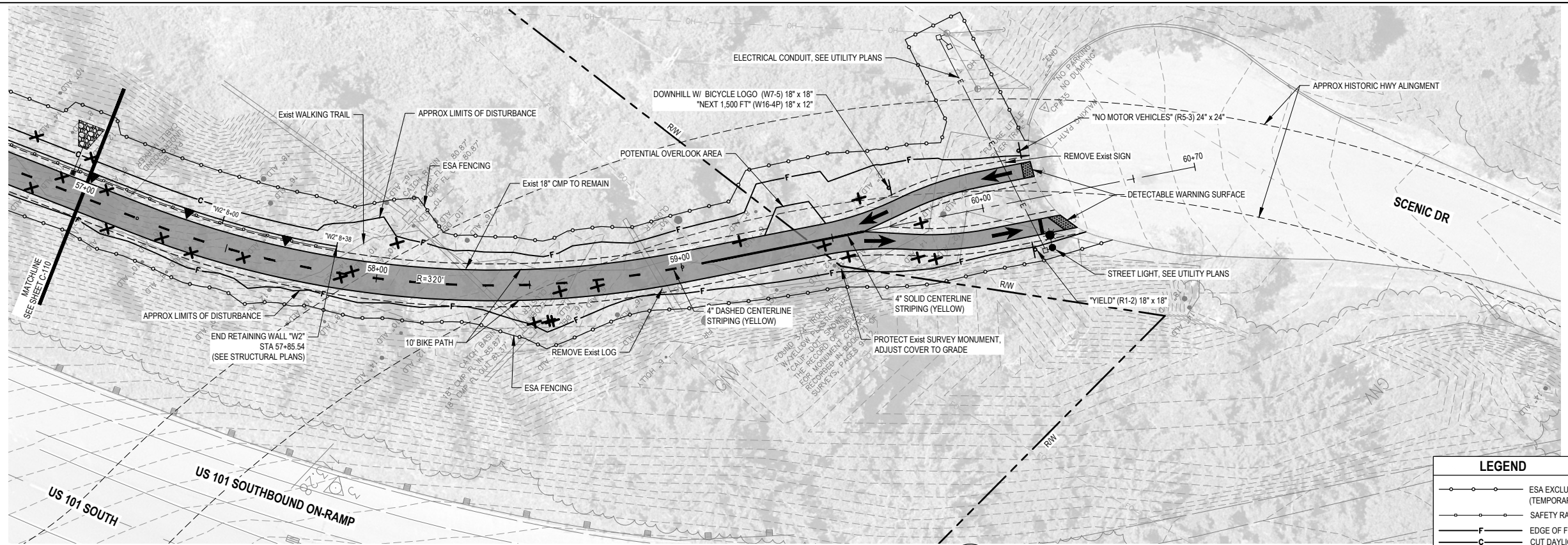

PLAN STA 57+00 TO STA 60+30

SCALE: AS SHOWN

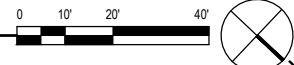

LEGEND	
	ESA EXCLUSION FENCING (TEMPORARY SILT FENCE)
	SAFETY RAILING
	EDGE OF FILL
	CUT DAYLIGHT
	TREE TO BE REMOVED

NOTE: TREES LESS 10\"/>

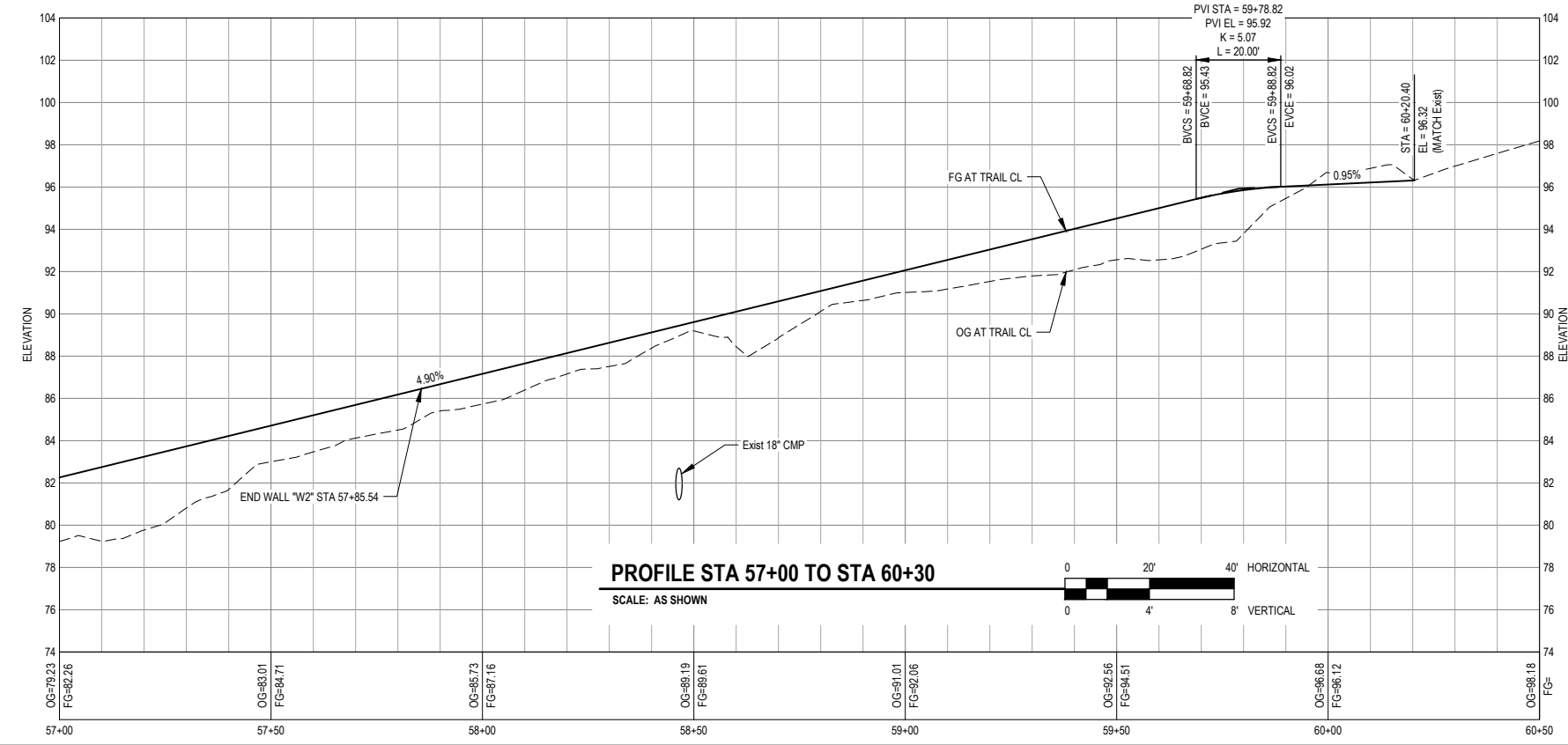

PROFILE STA 57+00 TO STA 60+30

SCALE: AS SHOWN

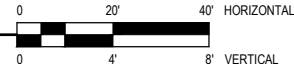

DRAFT 30% DESIGN			
NOT FOR CONSTRUCTION			
No.	Issue	Checked	Approved
Author	O.GOODE	Drafting Check	N. SANGER
Designer	N. SANGER	Design Check	J. WOLF
		Project Manager	J. WOLF
		Project Director	B. SILVA



Bar is one inch on original size sheet
0 1"



Client	REDWOOD COMMUNITY ACTION AGENCY
Project	LITTLE RIVER TRAIL PROJECT
Project No.	11212216
Date	2/7/2022
Scale	AS SHOWN

Title	PATH PLAN & PROFILE: STA 57+00 TO STA 60+30
Sheet No.	C-110
Sheet	16 27

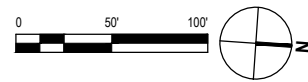
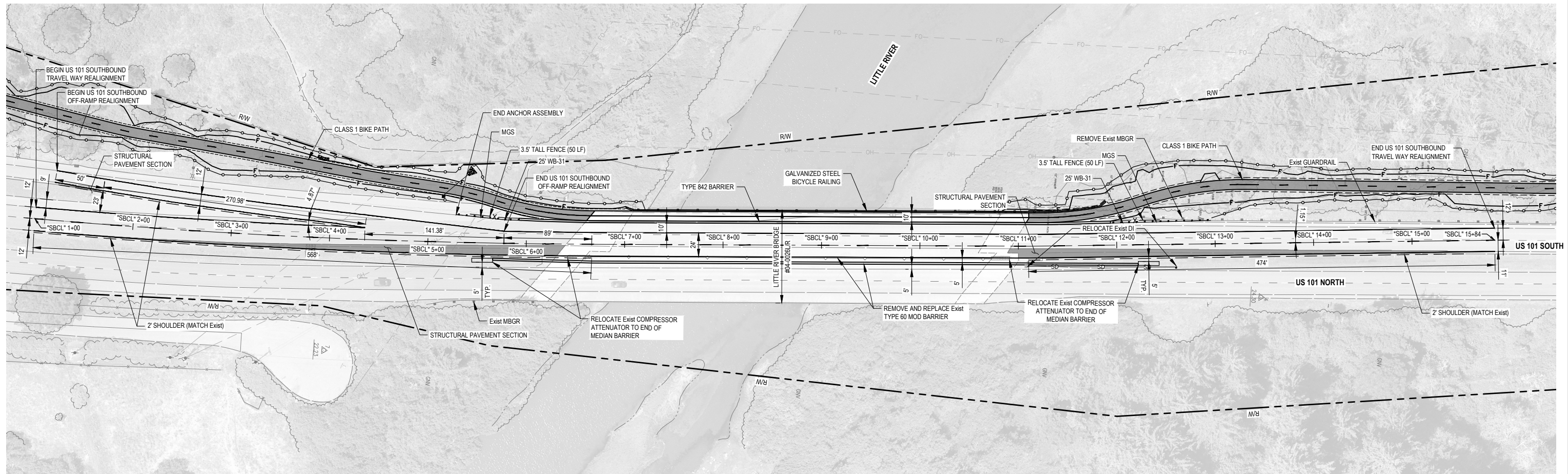

DRAFT 30% DESIGN
NOT FOR CONSTRUCTION

No.	Issue	Checked	Approved	Date	
Author	O.GOODER	Drafting Check	N. SANGER	Project Manager	J. WOLF
Designer	N. SANGER	Design Check	J. WOLF	Project Director	B. SILVA



Bar is one inch on original size sheet
0 1"



GHD Inc.
718 Third Street
Eureka California 95501 USA
T 1 707 443 8326 F 1 707 444 8330
www.ghd.com

Conditions of Use
This document and the ideas and designs incorporated herein, as an instrument of professional service, is the property of GHD. This document may only be used by GHD's client (and any other person who GHD has agreed can use this document) for the purpose for which it was prepared and must not be used by any other person or for any other purpose.



Client	REDWOOD COMMUNITY ACTION AGENCY
Project	LITTLE RIVER TRAIL PROJECT
Project No.	11212216
Date	2/7/2022
Scale	1" = 50'

Title	US 101 REALIGNMENT AT LITTLE RIVER BRIDGE
Sheet No.	C-201
Sheet	17 of 27

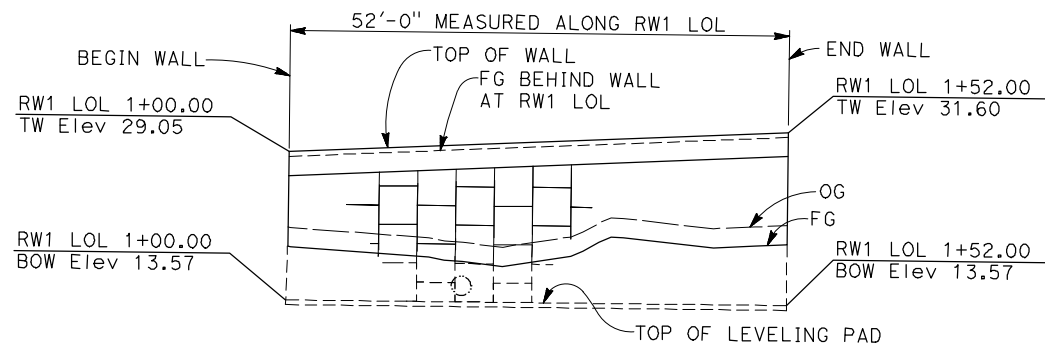

DATUM Elev 0.00
1+00

RETAINING WALL No. 1 MIRRORED ELEVATION
1" = 10'

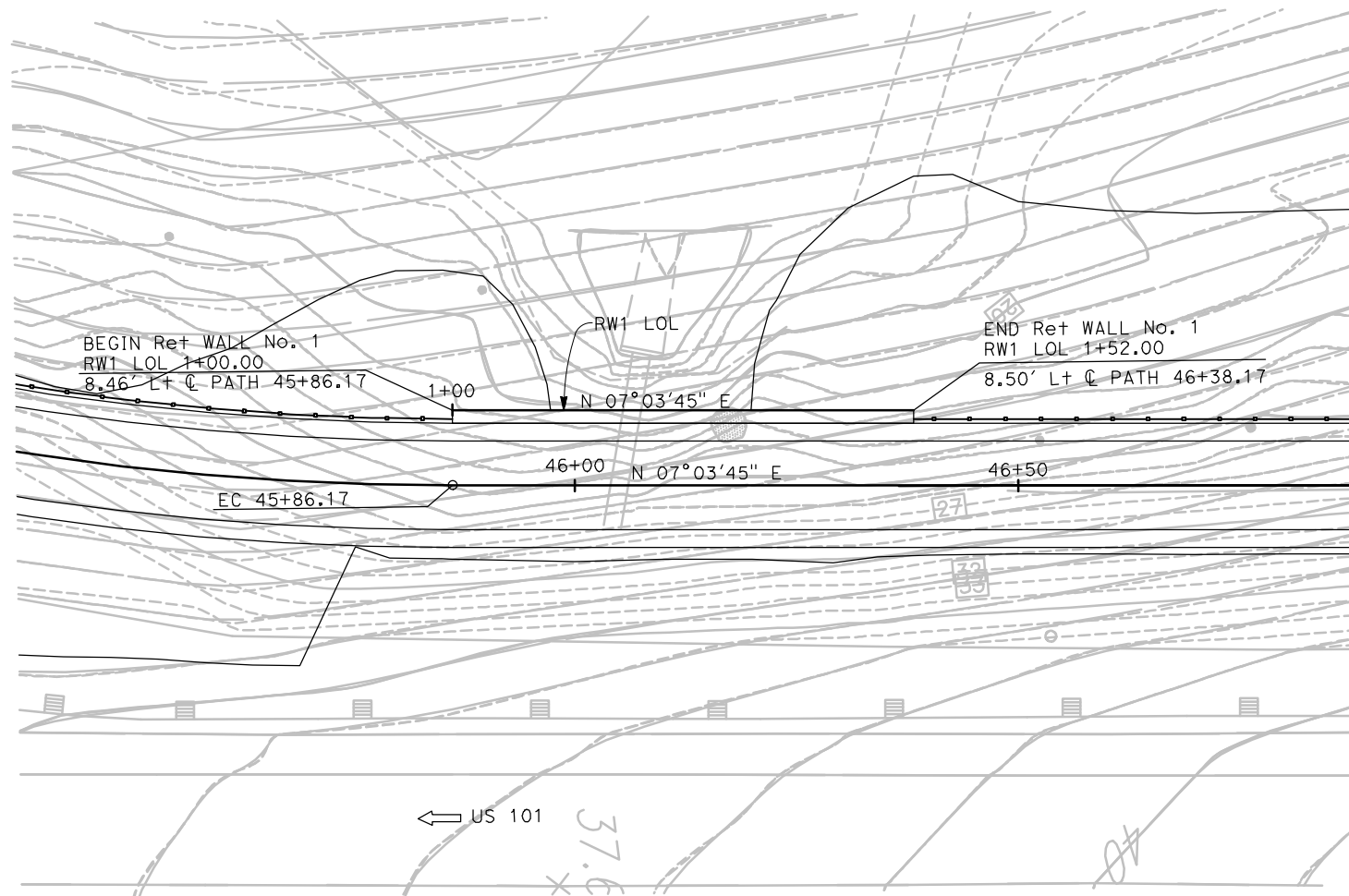

RETAINING WALL No. 1 PLAN
1" = 10'

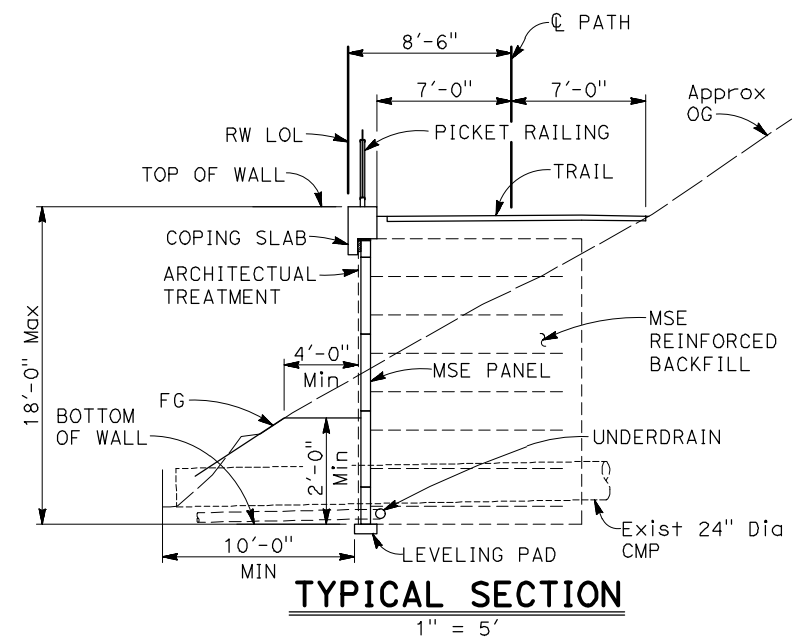

TYPICAL SECTION
1" = 5'

PLAN CHECK SET/NOT FOR CONSTRUCTION (2/7/22)

30% DESIGN			
NOT FOR CONSTRUCTION			
No.	Issue	Checked	Approved
Author	BT	Drafting Check	LEL
Designer	BT	Design Check	LEL
Project Manager	AWR		
Project Director	MMH		

BIGGS CARDOSA ASSOCIATES INC
STRUCTURAL ENGINEERS

1111 Broadway, Suite 1510
Oakland, California 94607
510-625-9900

BCR

Bar is one inch on original size sheet

0 1"

redwood community action agency

GHD GHD Inc.
718 Third Street
Eureka California 95501 USA
T 1 707 443 8326 F 1 707 444 8330

Conditions of Use
This document and the ideas and designs incorporated herein, as an instrument of professional service, is the property of GHD. This document may only be used by GHD's client (and any other person who GHD has agreed can use this document) for the purpose for which it was prepared and must not be used by any other person or for any other purpose.

Client **REDWOOD COMMUNITY ACTION AGENCY**

Project **LITTLE RIVER TRAIL PROJECT**

Project No. **2020165** Date **12/17/21** Scale

RETAINING WALL No. 1
GENERAL PLAN

Sheet No. **S-101** Sheet **18 of 27**

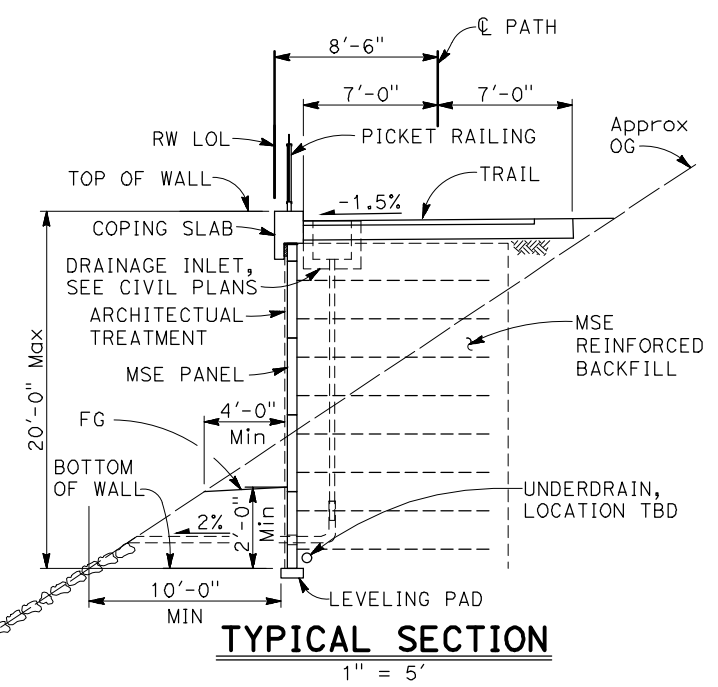
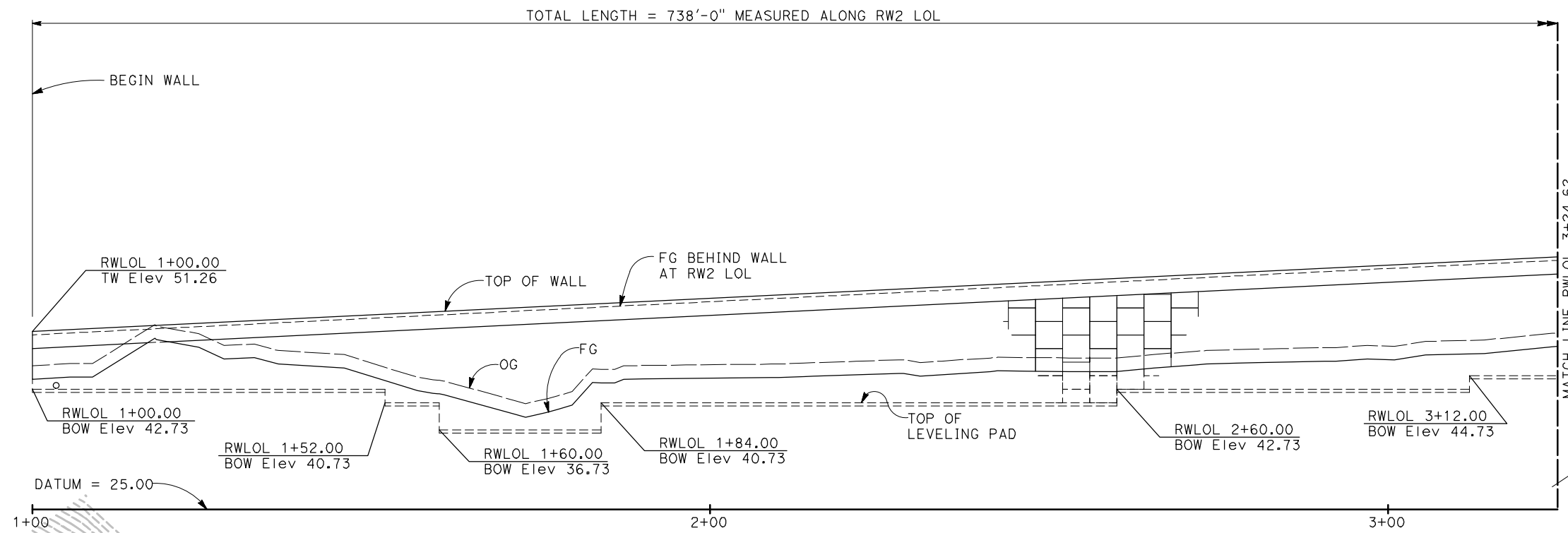

RETAINING WALL No. 2 MIRRORED DEVELOPED ELEVATION

1" = 10'

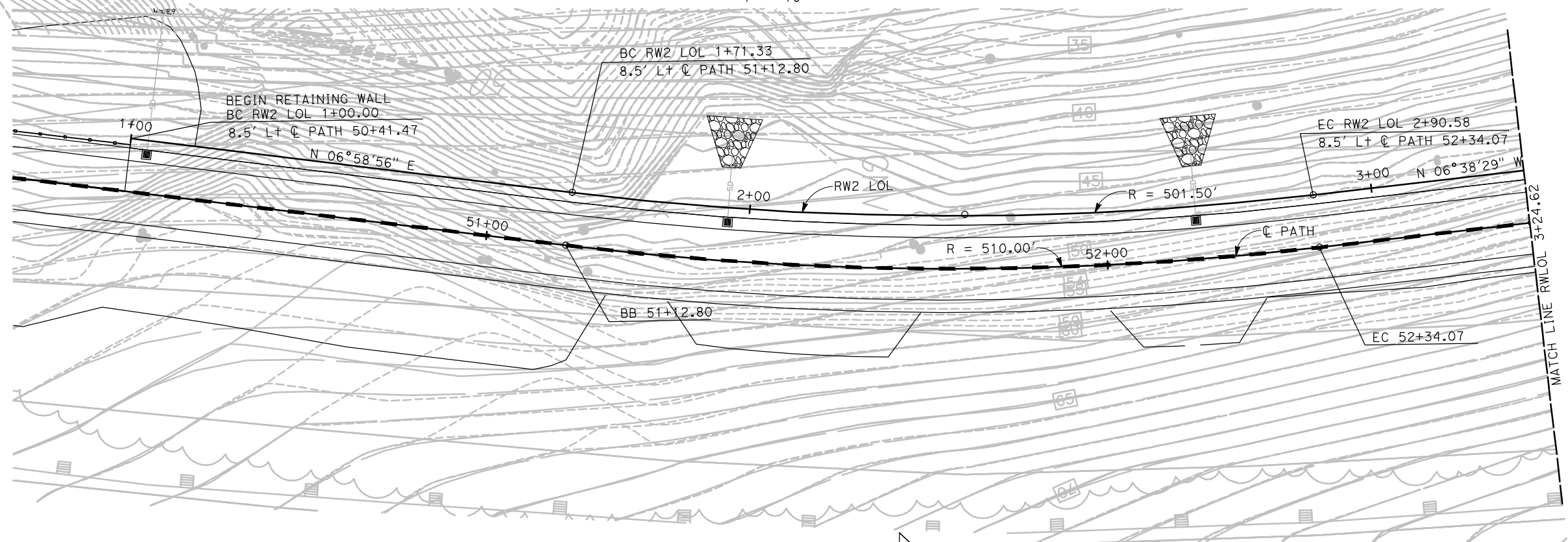

RETAINING WALL No. 2 PLAN

1" = 10'



PLAN CHECK SET/NOT FOR CONSTRUCTION (2/7/22)

30% DESIGN		NOT FOR CONSTRUCTION	
No.	Issue	Checked	Approved
Author	BT	Drafting Check	LEL
Designer	BT	Design Check	LEL
		Project Manager	AWR
		Project Director	MMH

BIGGS CARDOSA ASSOCIATES INC
STRUCTURAL ENGINEERS

1111 Broadway, Suite 1510
Oakland, California 94607
510-625-9900

Bar is one inch on original size sheet

0 ————— 1"

GHD Inc.
718 Third Street
Eureka California 95501 USA
T 1 707 443 8326 F 1 707 444 8330

Conditions of Use
This document and the ideas and designs incorporated herein, as an instrument of professional service, is the property of GHD. This document may only be used by GHD's client (and any other person who GHD has agreed can use this document) for the purpose for which it was prepared and must not be used by any other person or for any other purpose.

Client **REDWOOD COMMUNITY ACTION AGENCY**

Project **LITTLE RIVER TRAIL PROJECT**

Project No. **2020165**

Date **12/16/21**

RETAINING WALL No. 2
GENERAL PLAN No. 1

Scale

Sheet No. **S-102**

Sheet **19 of 27**

TOTAL LENGTH = 738'-0" MEASURED ALONG RW2 LOL

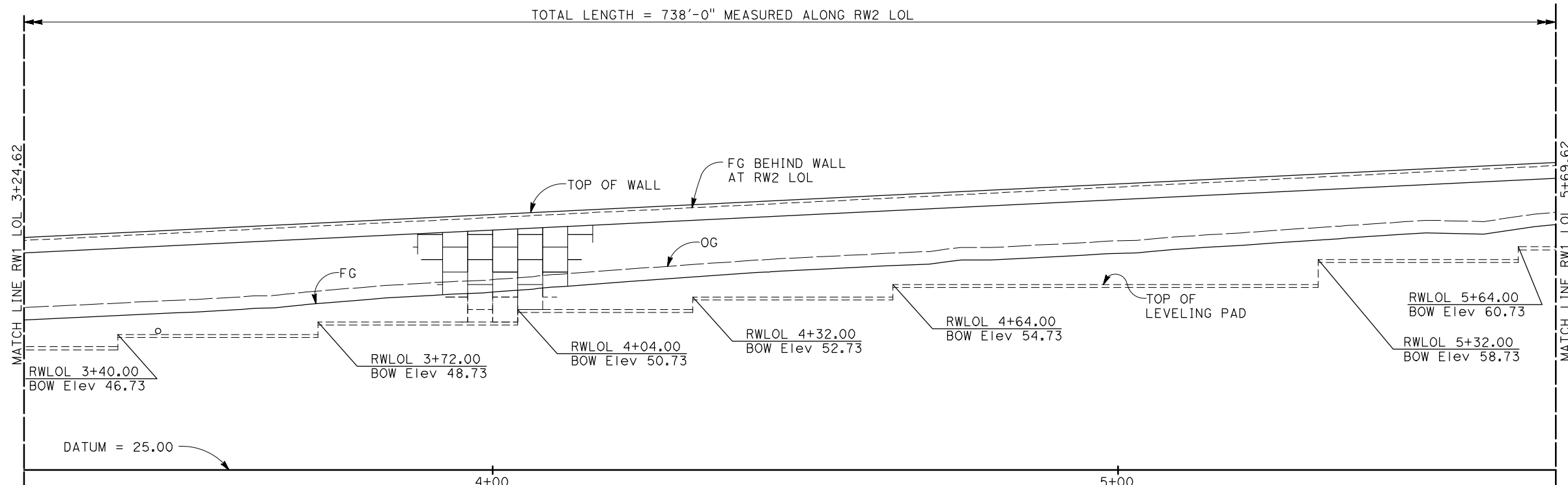

RETAINING WALL No. 2 MIRRORED DEVELOPED ELEVATION

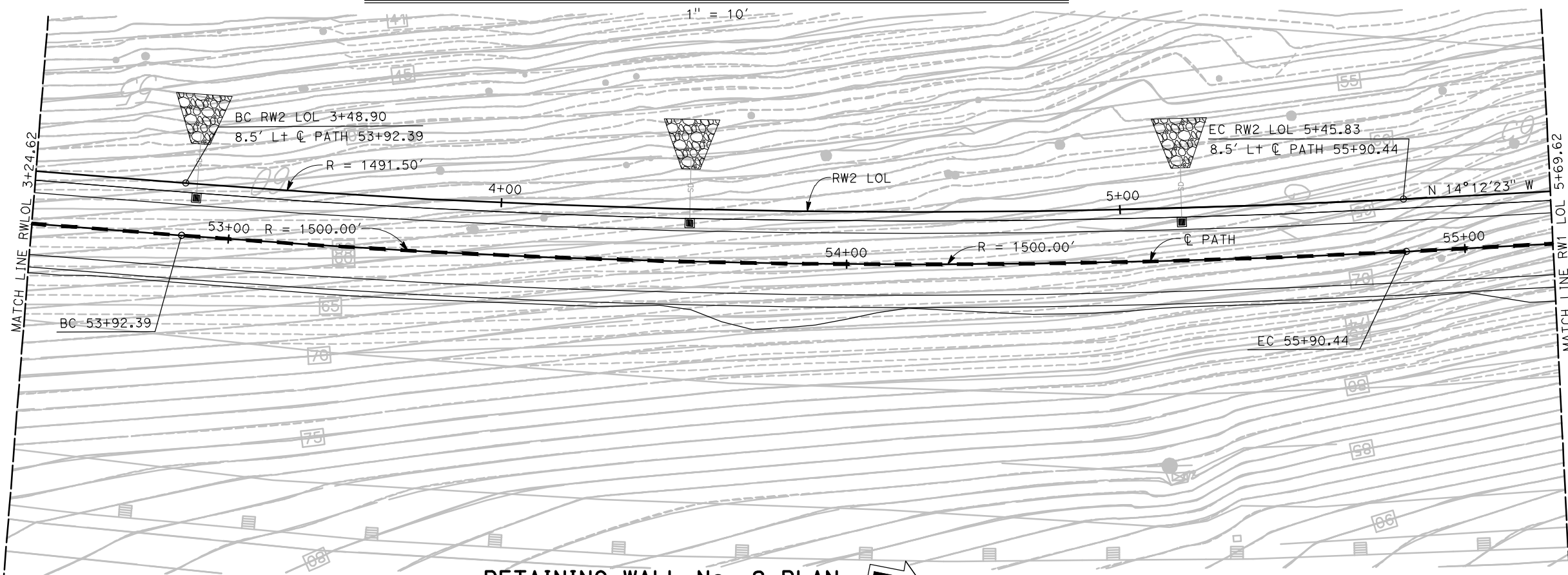

RETAINING WALL No. 2 PLAN

1" = 10'



PLAN CHECK SET/NOT FOR CONSTRUCTION (2/9/22)

30% DESIGN			
NOT FOR CONSTRUCTION			
No.	Issue	Checked	Approved
Author	BT	Drafting Check	LEL
Designer	BT	Design Check	LEL
		Project Manager	AWR
		Project Director	MMH

BIGGS CARDOSA ASSOCIATES INC
STRUCTURAL ENGINEERS

1111 Broadway, Suite 1510
Oakland, California 94607
510-625-9900

Bar is one inch on original size sheet

0 1"

GHD Inc.
718 Third Street
Eureka California 95501 USA
T 1 707 443 8326 F 1 707 444 8330
www.ghd.com

Conditions of Use
This document and the ideas and designs incorporated herein, as an instrument of professional service, is the property of GHD. This document may only be used by GHD's client (and any other person who GHD has agreed can use this document) for the purpose for which it was prepared and must not be used by any other person or for any other purpose.

Client **REDWOOD COMMUNITY ACTION AGENCY**

Project **LITTLE RIVER TRAIL PROJECT**

Project No. **2020165**

Date **12/16/21**

Scale

RETAINING WALL No. 2
GENERAL PLAN No. 2

Size **ANSI D**

Status Code

Sheet No. **S-103**

Sheet **20** of **27**

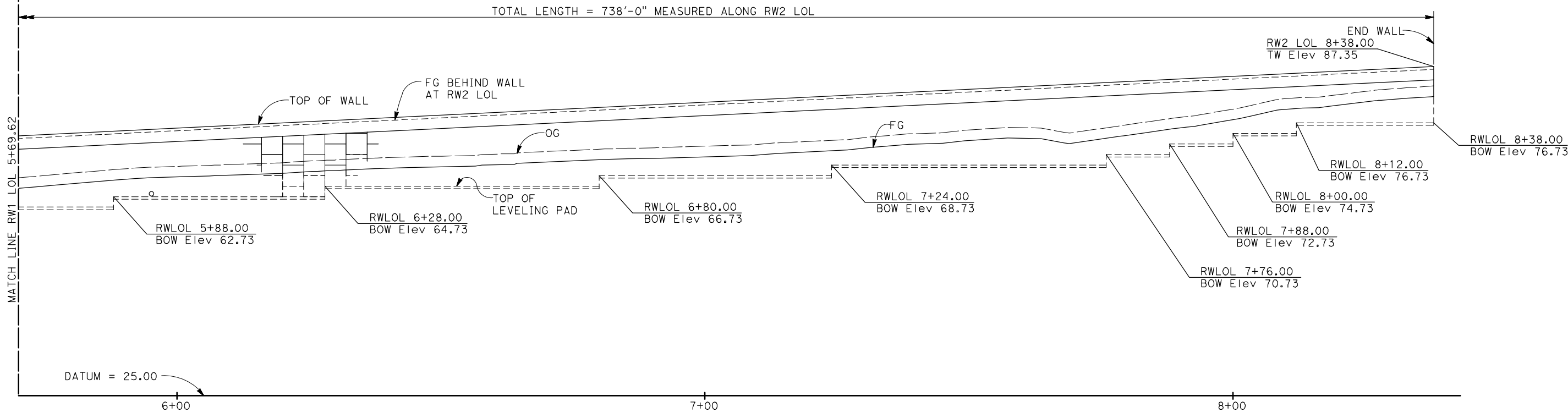

RETAINING WALL No. 2 MIRRORED DEVELOPED ELEVATION

1" = 10'

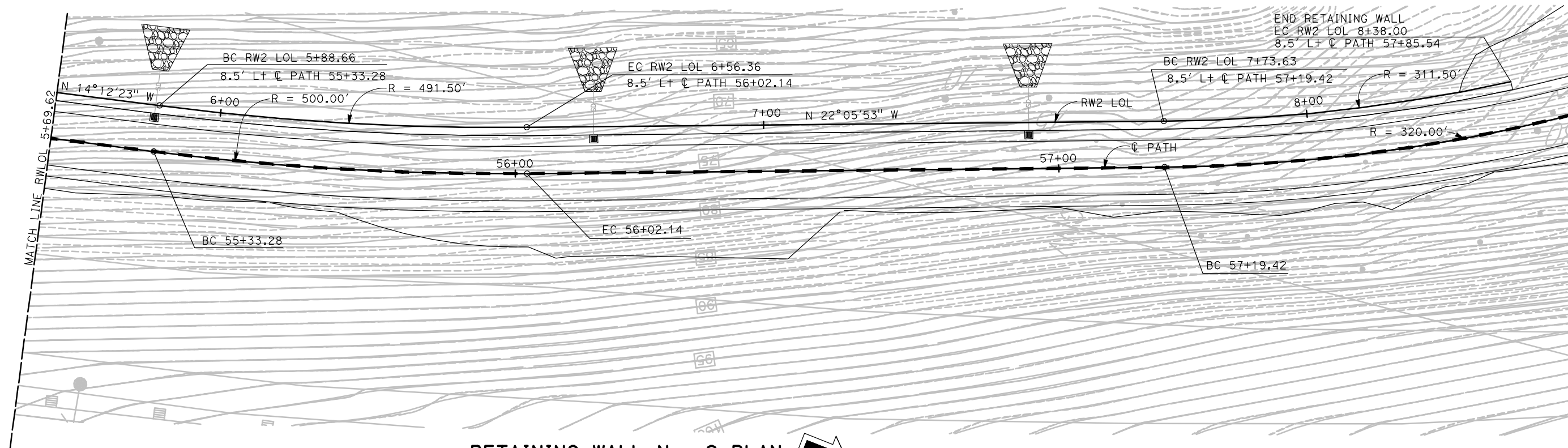

RETAINING WALL No. 2 PLAN

1" = 10'

PLAN CHECK SET/NOT FOR CONSTRUCTION (2/7/22)

30% DESIGN			
NOT FOR CONSTRUCTION			
No.	Issue	Checked	Approved
Author	BT	Drafting Check	LEL
Designer	BT	Design Check	LEL
		Project Manager	AWR
		Project Director	MMH

BIGGS CARDOSA ASSOCIATES INC
STRUCTURAL ENGINEERS

1111 Broadway, Suite 1510
Oakland, California 94607
510-625-9900

Bar is one inch on original size sheet

0 1"

redwood communityaction agency

GHD Inc.
718 Third Street
Eureka California 95501 USA
T 1 707 443 8326 F 1 707 444 8330
www.ghd.com

Conditions of Use
This document and the ideas and designs incorporated herein, as an instrument of professional service, is the property of GHD. This document may only be used by GHD's client (and any other person who GHD has agreed can use this document) for the purpose for which it was prepared and must not be used by any other person or for any other purpose.

Client **REDWOOD COMMUNITY ACTION AGENCY**

Project **LITTLE RIVER TRAIL PROJECT**

Project No. **2020165**

Date **12/16/21**

Title **RETAINING WALL No. 2 GENERAL PLAN No. 3**

Scale

Sheet No. **S-104**

Sheet **21 of 27**

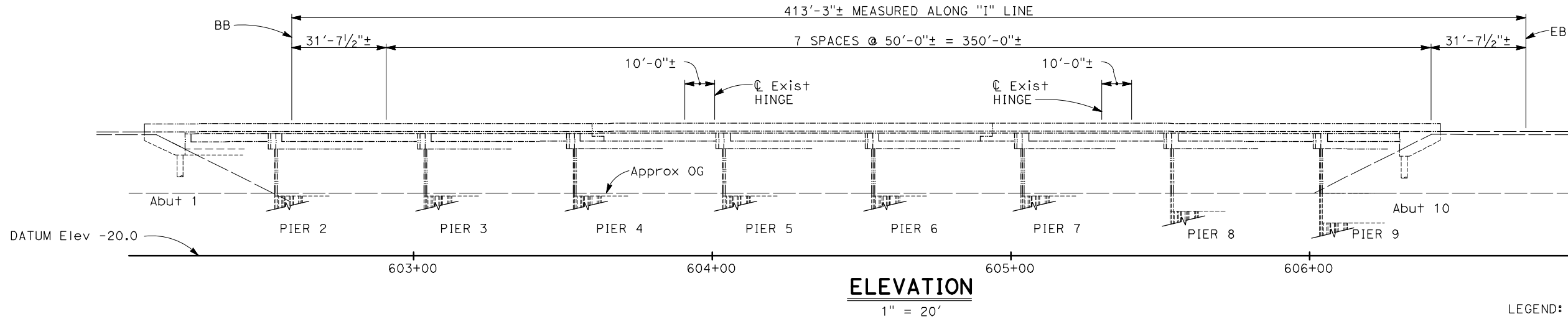

LEGEND:
 Indicates Bridge Removal (Portion)
 Indicates Existing Structure

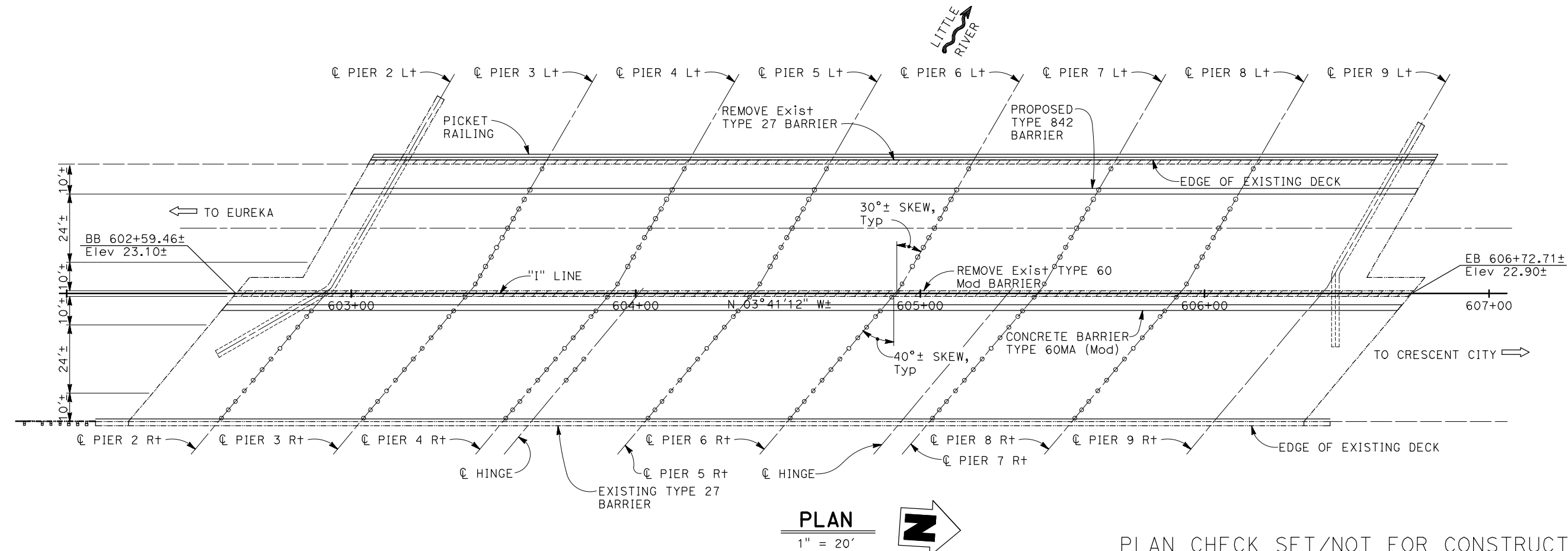

PLAN
1" = 20'

PLAN CHECK SET/NOT FOR CONSTRUCTION (2/7/22)

30% DESIGN		NOT FOR CONSTRUCTION	
No.	Issue	Checked	Approved
Author	BT	Drafting Check	LEL
Designer	BT	Design Check	LEL
		Project Manager	AWR
		Project Director	MMH

BIGGS CARDOSA ASSOCIATES INC
STRUCTURAL ENGINEERS

1111 Broadway, Suite 1510
Oakland, California 94607
510-825-9900

Bar is one inch on original size sheet

0 1"

GHD Inc.
718 Third Street
Eureka California 95501 USA
T 1 707 443 8326 F 1 707 444 8330

Conditions of Use
This document and the ideas and designs incorporated herein, as an instrument of professional service, is the property of GHD. This document may only be used by GHD's client (and any other person who GHD has agreed can use this document) for the purpose for which it was prepared and must not be used by any other person or for any other purpose.

Client **REDWOOD COMMUNITY ACTION AGENCY**

Project **LITTLE RIVER TRAIL PROJECT**

Project No. **2020165**

Date **12/16/21**

Scale

Title **LITTLE RIVER BRIDGE GENERAL PLAN No. 1**



Size **ANSI D**

Status Code

Sheet No. **S-105**

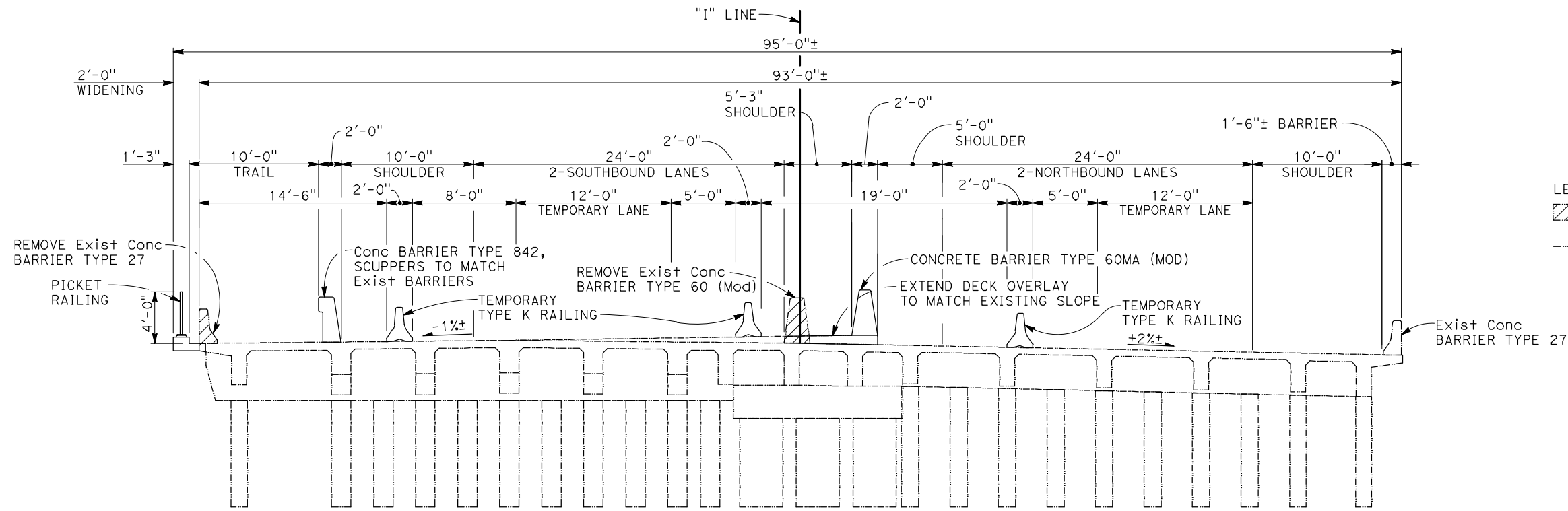
Sheet **22 of 27**



LEGEND:
 Indicates Bridge Removal (Portion)
 Indicates Existing Structure

TYPICAL SECTION
 1" = 5'

PLAN CHECK SET/NOT FOR CONSTRUCTION (2/7/22)

30% DESIGN		NOT FOR CONSTRUCTION	
No.	Issue	Checked	Approved
Author	BT	Drafting Check	LEL
Designer	BT	Design Check	LEL
Project Manager	AWR	Project Director	MMH

BIGGS CARDOSA ASSOCIATES INC
 STRUCTURAL ENGINEERS

1111 Broadway, Suite 1510
 Oakland, California 94607
 510-625-9900



Bar is one inch on original size sheet
 0 ————— 1"



GHD GHD Inc.
 718 Third Street
 Eureka California 95501 USA
 T 1 707 443 8326 F 1 707 444 8330
 www.ghd.com

Conditions of Use
 This document and the ideas and designs incorporated herein, as an instrument of professional service, is the property of GHD. This document may only be used by GHD's client (and any other person who GHD has agreed can use this document) for the purpose for which it was prepared and must not be used by any other person or for any other purpose.

Client	REDWOOD COMMUNITY ACTION AGENCY
Project	LITTLE RIVER TRAIL PROJECT
Project No.	2020165
Date	12/16/21
Scale	

LITTLE RIVER BRIDGE
 GENERAL PLAN No. 2

Size: ANSI D
 Status Code: 2020165
 Sheet: 23 of 27

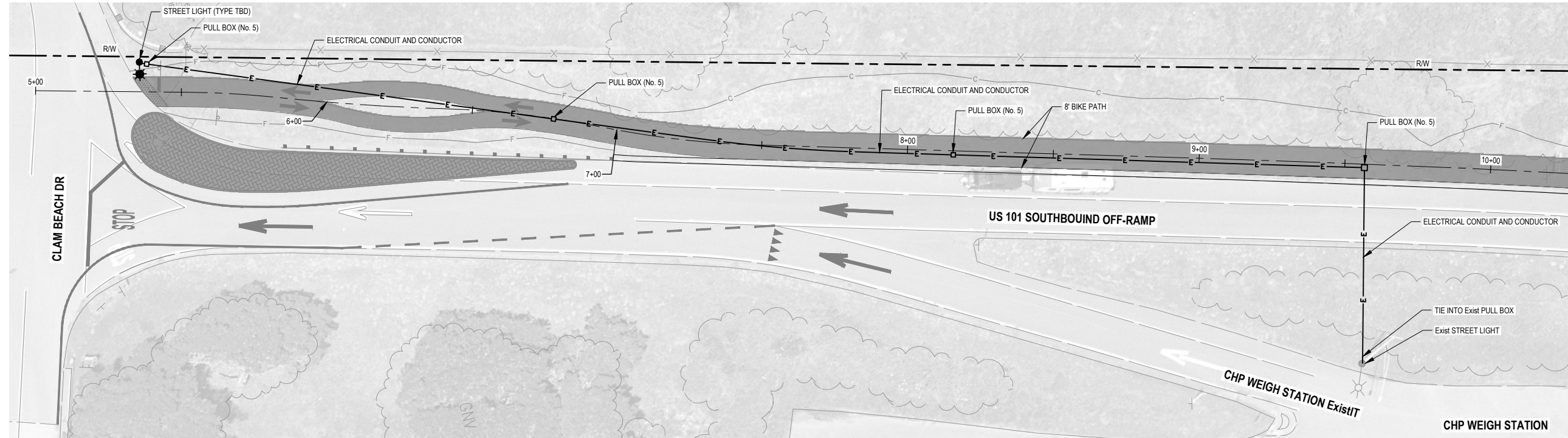

STREET LIGHT AT CLAM BEACH DR
SCALE: AS SHOWN

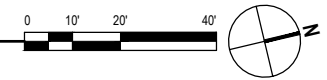

DRAFT 30% DESIGN			
NOT FOR CONSTRUCTION			
No.	Issue	Checked	Approved
Author	O.GOODE	Drafting Check	N. SANGER
Designer	N. SANGER	Design Check	J. WOLF
		Project Manager	J. WOLF
		Project Director	B. SILVA



Bar is one inch on original size sheet
0 1"



GHD
GHD Inc.
718 Third Street
Eureka California 95501 USA
T 1 707 443 8326 F 1 707 444 8330
www.ghd.com



Client	REDWOOD COMMUNITY ACTION AGENCY
Project	LITTLE RIVER TRAIL PROJECT
Project No.	11212216
Date	2/7/2022
Scale	AS SHOWN

Title **UTILITY PLANS:
STREET LIGHT AT CLAM BEACH DR**

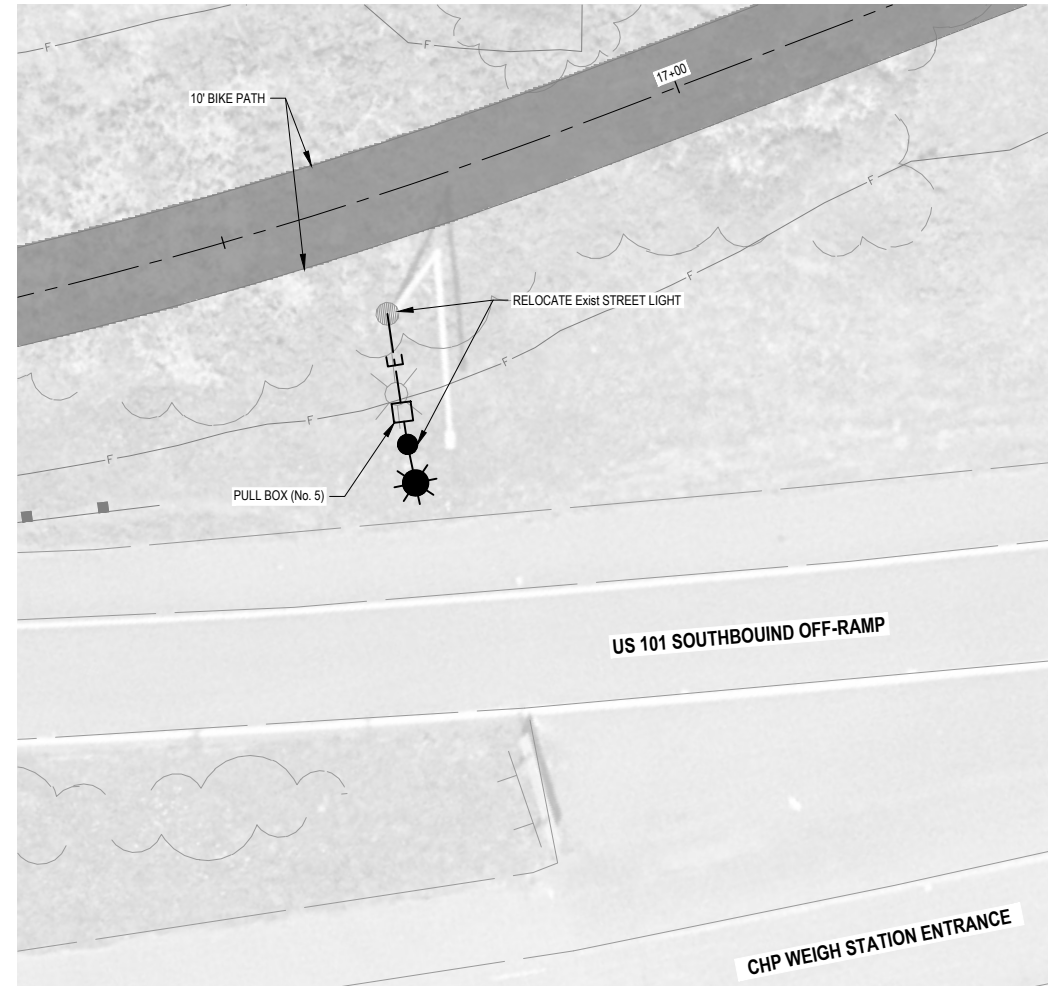

STREET LIGHT RELOCATION 101 SOUTHBOUND OFF-RAMP

SCALE: AS SHOWN

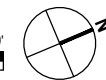
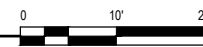

DRAFT 30% DESIGN			
NOT FOR CONSTRUCTION			
No.	Issue	Checked	Approved
Author	O. GOODE	Drafting Check	N. SANGER
Designer	N. SANGER	Design Check	J. WOLF
		Project Manager	J. WOLF
		Project Director	B. SILVA



Bar is one inch on original size sheet
0 1"



GHD
GHD Inc.
718 Third Street
Eureka California 95501 USA
T 1 707 443 8326 F 1 707 444 8330
www.ghd.com



Client **REDWOOD COMMUNITY ACTION AGENCY**
Project **LITTLE RIVER TRAIL PROJECT**

Title **UTILITY PLANS:
STREET LIGHT RELOCATION
101 SOUTHBOUND OFF-RAMP**

Project No. **11212216** Date **2/7/2022** Scale **AS SHOWN**

Sheet No. **E-102** Sheet **25** of **27**

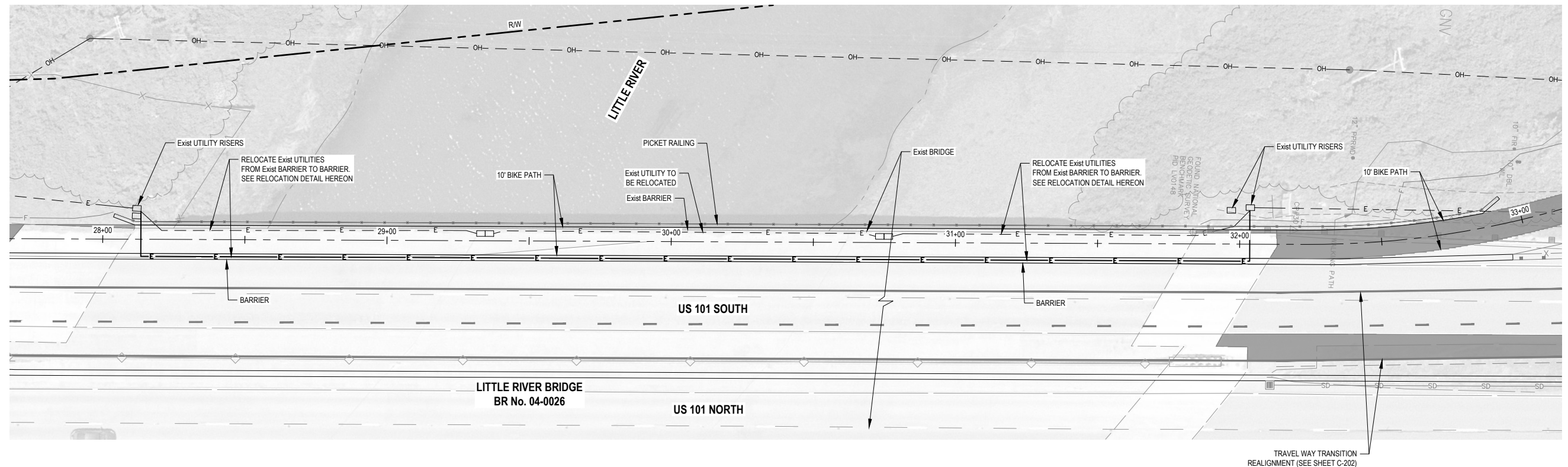

UTILITY RELOCATION LITTLE RIVER BRIDGE

SCALE: AS SHOWN

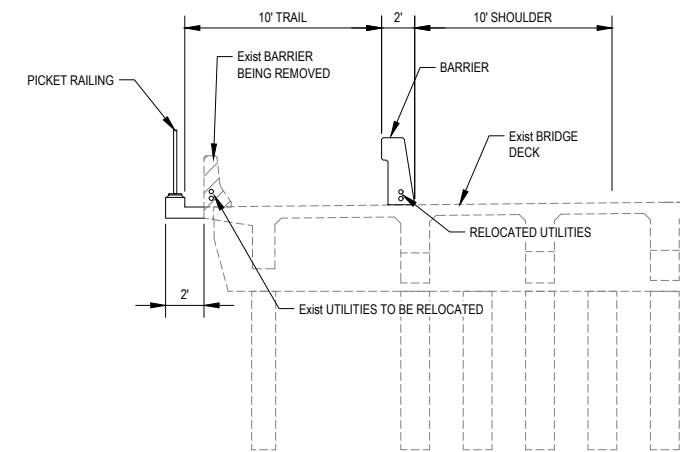
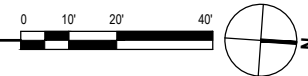

RELOCATION DETAIL

NOT TO SCALE

DRAFT 30% DESIGN
NOT FOR
CONSTRUCTION



Bar is one inch on original size sheet
0 1"



GHD GHD Inc.
718 Third Street
Eureka California 95501 USA
T 1 707 443 8326 F 1 707 444 8330
www.ghd.com



Client **REDWOOD COMMUNITY ACTION AGENCY**
Project **LITTLE RIVER TRAIL PROJECT**

Title **UTILITY PLANS:
UTILITY RELOCATION
LITTLE RIVER BRIDGE**

No.	Issue	Checked	Approved	Date	
Author	O.GOOD	Drafting Check	N. SANGER	Project Manager	J. WOLF
Designer	N. SANGER	Design Check	J. WOLF	Project Director	B. SILVA

Conditions of Use
This document and the ideas and designs incorporated herein, as an instrument of professional service, is the property of GHD. This document may only be used by GHD's client (and any other person who GHD has agreed can use this document) for the purpose for which it was prepared and must not be used by any other person or for any other purpose.

Project No.	Date	Scale
11212216	2/7/2022	AS SHOWN

Size **ANSI D**
Sheet No. **E-103**
Sheet **26** of **27**

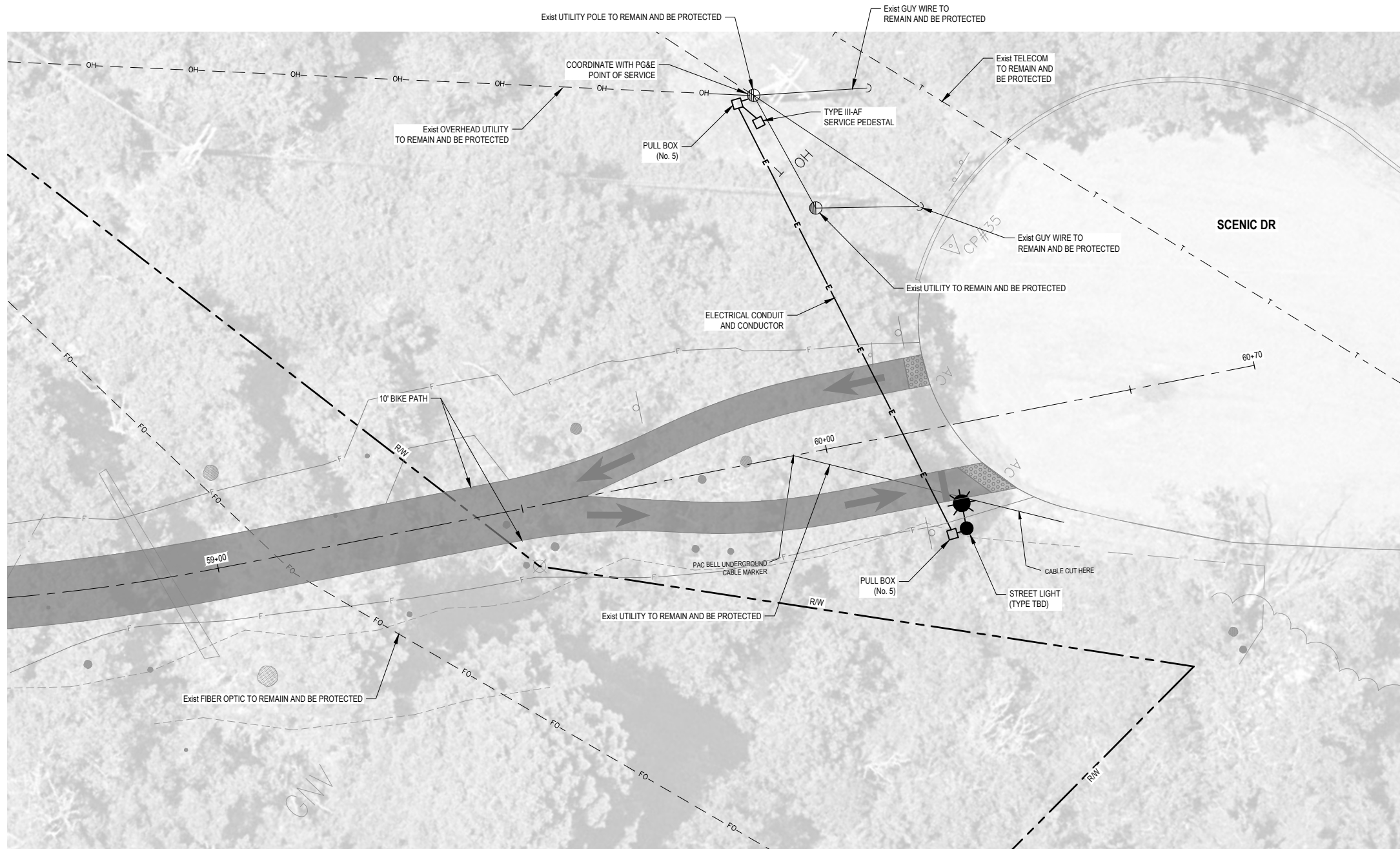

STREET LIGHT AT SCENIC DR

SCALE: AS SHOWN

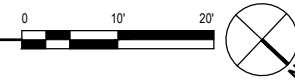

DRAFT 30% DESIGN			
NOT FOR CONSTRUCTION			
No.	Issue	Checked	Approved
Author	O.GOODE	Drafting Check	N. SANGER
Designer	N. SANGER	Design Check	J. WOLF
		Project Manager	J. WOLF
		Project Director	B. SILVA



Bar is one inch on original size sheet
0 1"



GHD Inc.
718 Third Street
Eureka California 95501 USA
T 1 707 443 8326 F 1 707 444 8330
www.ghd.com

Conditions of Use
This document and the ideas and designs incorporated herein, as an instrument of professional service, is the property of GHD. This document may only be used by GHD's client (and any other person who GHD has agreed can use this document) for the purpose for which it was prepared and must not be used by any other person or for any other purpose.



Client	REDWOOD COMMUNITY ACTION AGENCY
Project	LITTLE RIVER TRAIL PROJECT
Project No.	11212216
Date	2/7/2022
Scale	AS SHOWN

Title	UTILITY PLANS: STREET LIGHT AT SCENIC DR
Sheet No.	E-104
Sheet	27